

NO.	REVISIONS:	DATE:
1		
2		
3		
4		
5		
6		
7		
8		
9		
10		

LANDLORD REVIEW ISSUE DATE: 04/03/2014
TENANT REVIEW ISSUE DATE:
BD ISSUE DATE:
PERMIT ISSUE DATE:
CONSTRUCTION ISSUE DATE:

DRAWING TITLE:
**REFLECTED CEILING
PLAN AND SCHEDULES**

DRAWING NUMBER:

A2.3

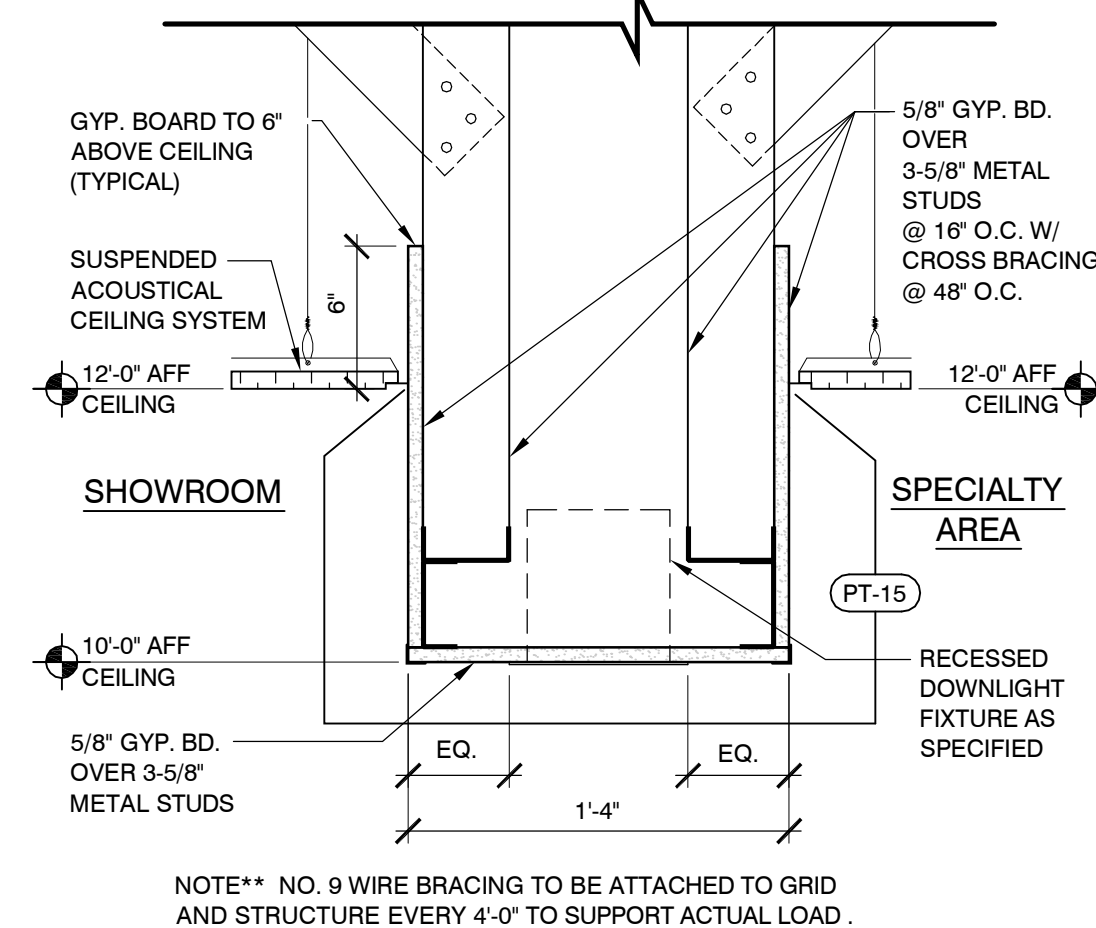

02 DETAIL: SOFFIT
SCALE: 1-1/2\"/>

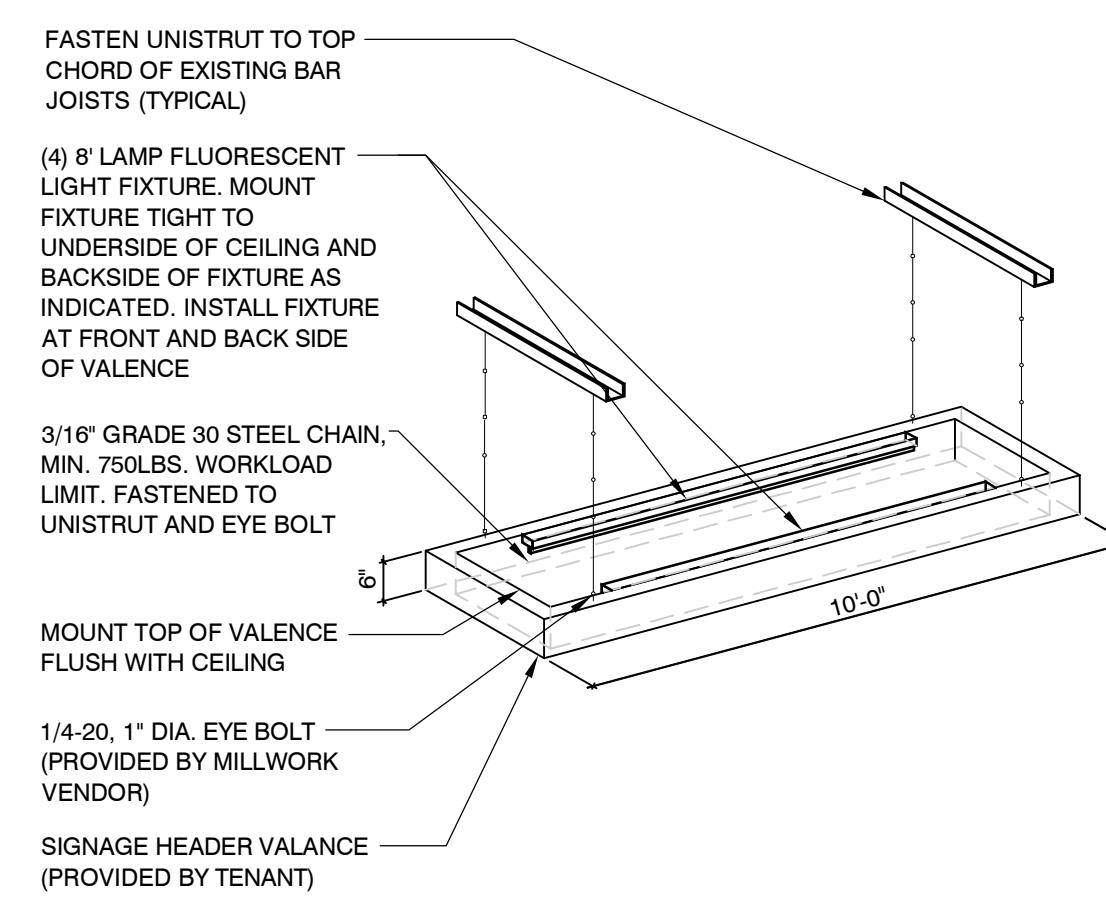

03 SIGNAGE HEADER VALANCE
SCALE: NOT TO SCALE

GENERAL REFLECTED CEILING PLAN NOTES

- GENERAL CONTRACTOR TO VERIFY LEASE DIMENSIONS, EXISTING DIMENSIONS, EXISTING STRUCTURAL ELEMENTS, AND CEILING HEIGHT CLEARANCES, ETC. AND REPORT TO ARCHITECT ANY INCONSISTENCY PRIOR TO THE START OF CONSTRUCTION.
- GENERAL CONTRACTOR SHALL BE RESPONSIBLE FOR COORDINATING THE WORK OF ALL TRADES INVOLVED IN THE CEILING WORK TO ENSURE THAT PROPER CLEARANCES FOR DUCTS, LIGHTS, PIPING, ETC. ARE MET AND THAT THE CEILING HEIGHTS NOTED ON THE DRAWINGS ARE MAINTAINED.
- GENERAL CONTRACTOR IS RESPONSIBLE TO VERIFY THAT THE MECHANICAL, ELECTRICAL, PLUMBING, AND SPRINKLER CONTRACTOR ARE SUPPLYING AND INSTALLING THE SPECIFIED ITEMS. GENERAL CONTRACTOR IS TO CLARIFY ANY INCONSISTENCY BETWEEN ARCHITECTURAL CEILING PLAN AND MECHANICAL, ELECTRICAL, ROUGH-IN PLANS PRIOR TO ANY INSTALLATION.
- CONTRACTOR TO VERIFY REQUIREMENTS AND QUANTITY OF FIRE PROTECTION DEVICES: INCLUDE SMOKE DETECTORS, FIRE ALARMS, SPEAKERS, STROBES, ETC. INCLUDE COSTS TO TIE SUCH DEVICES INTO BUILDING PANEL. LIFE SAFETY INSTALLATIONS TO MEET ACCESSIBILITY REQUIREMENTS.
- THE GENERAL CONTRACTOR SHALL BE RESPONSIBLE FOR NOTIFYING THE ARCHITECT OF ANY CONFLICT OF LIGHT FIXTURES, DUCTS, MAIN RUNNERS, STRUCTURES, ETC. PRIOR TO INSTALLATION.
- REFER TO MECHANICAL DRAWINGS FOR EXACT NUMBER, LOCATION, AND TYPE OF SUPPLY/RETURN GRILLES AND EXHAUST FANS.
- REFER TO ELECTRICAL DRAWINGS FOR LOCATION, QUANTITY, AND TYPE OF POWER, SWITCHES, AND LIFE SAFETY DEVICES.
- REFER TO A2.7 FOR EXACT PLACEMENT OF DESK TO COORDINATE JBOX/POWER POLE.

KEYNOTES

- EXISTING CEILING GRID, ACOUSTICAL CEILING TILES, LIGHT FIXTURES, LIFE SAFETY DEVICES AND HVAC TO BE PROVIDED THROUGHOUT BY LANDLORD. NOTIFY IDGROUP IF NOT PROVIDED.
- PROVIDE NEW GYPSUM BOARD SOFFIT AND DOWNLIGHTS AS INDICATED ON PLAN. PATCH AND REPAIR CEILING GRID AND ACOUSTICAL CEILING TILES AS REQUIRED DUE TO NEW CONSTRUCTION. REFERENCE 02A2.3 AND ENGINEERING DOCUMENTS FOR ADDITIONAL INFORMATION.
- TENANT PROVIDED, CONTRACTOR INSTALLED SIGNAGE HEADER WITH LIGHTING. REFERENCE ENGINEERING DOCUMENTS FOR ADDITIONAL INFORMATION.

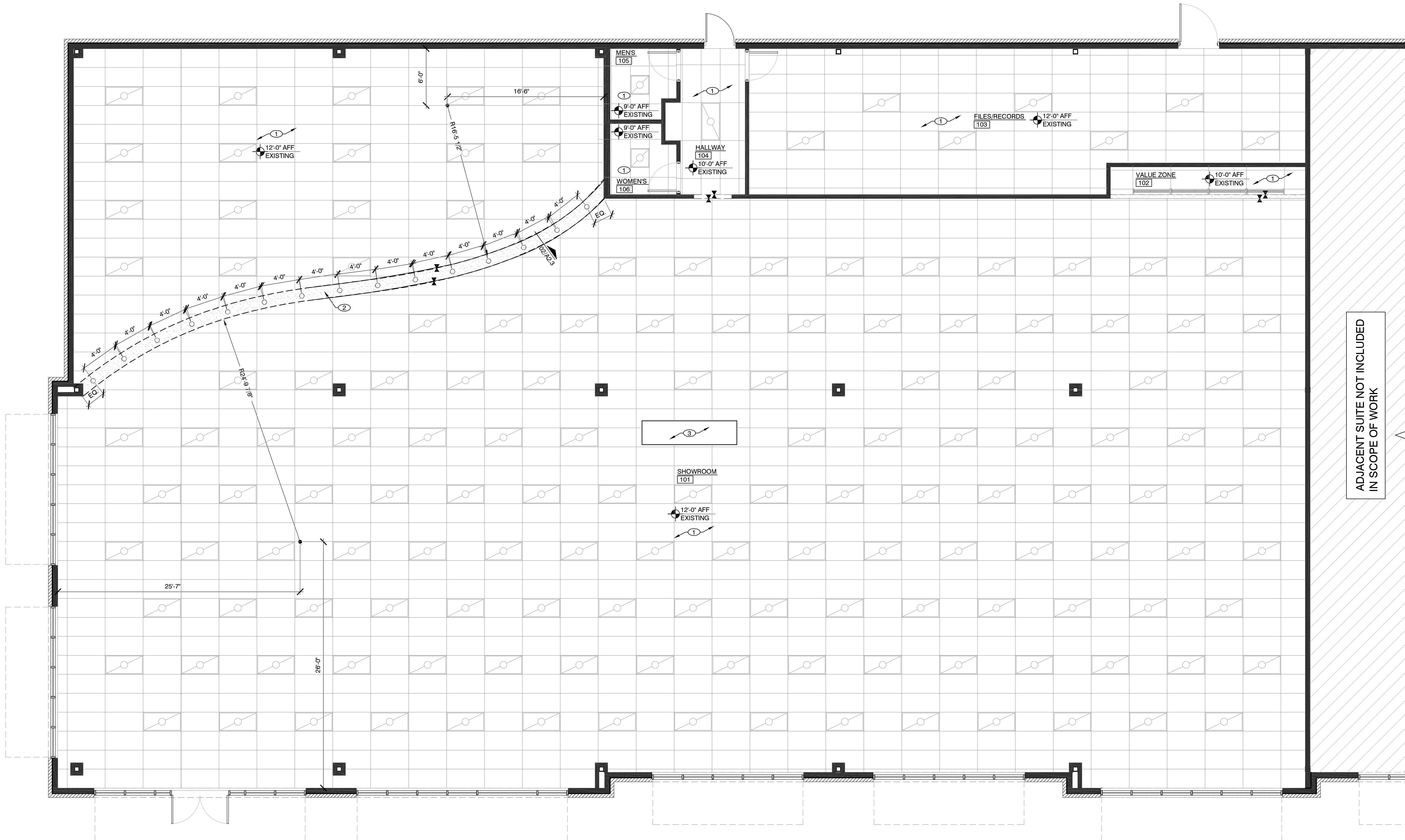

01 REFLECTED CEILING PLAN
SCALE: 3/16\"/>

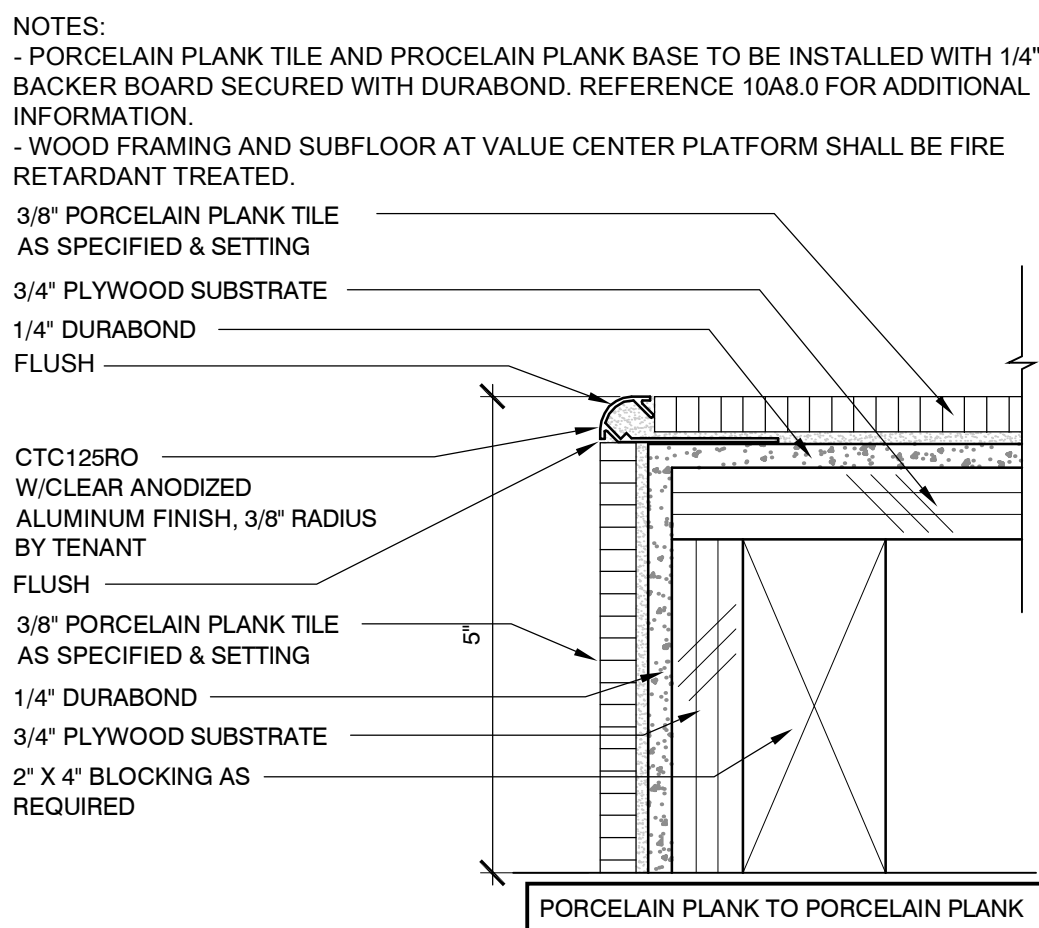

02 DETAIL: FLOOR TRANSITION
SCALE: 6" = 1'-0"

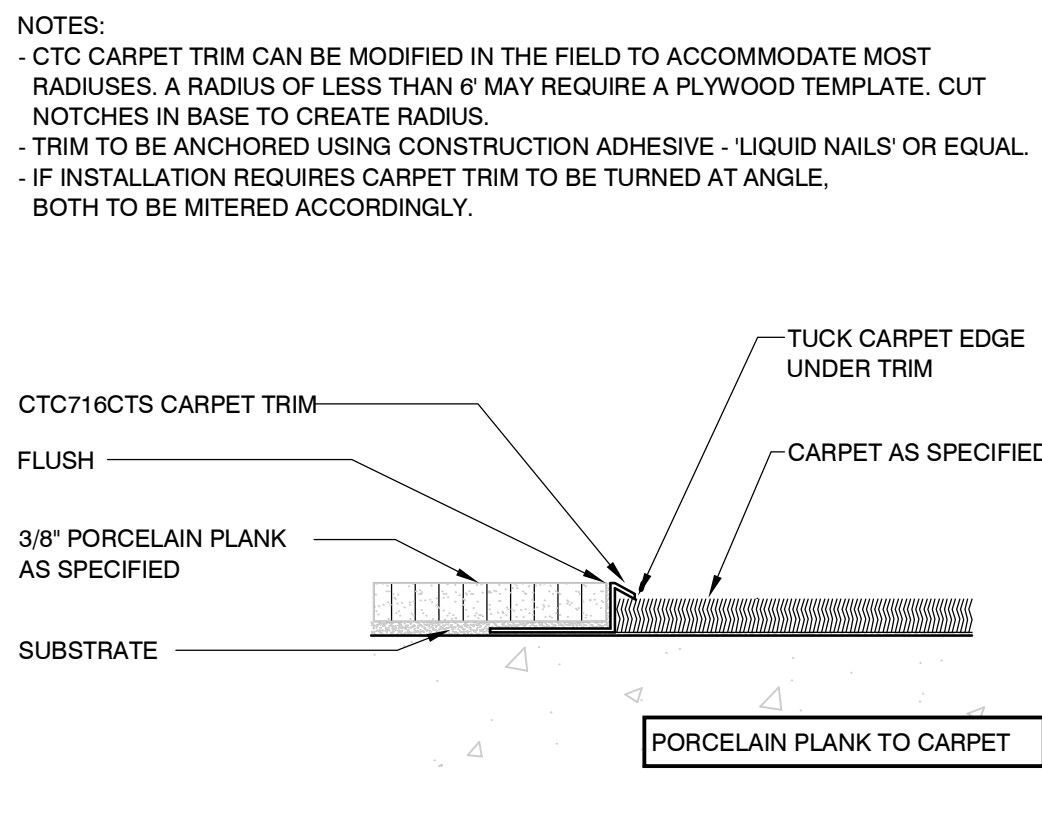

03 DETAIL: FLOOR TRANSITION
SCALE: 6" = 1'-0"

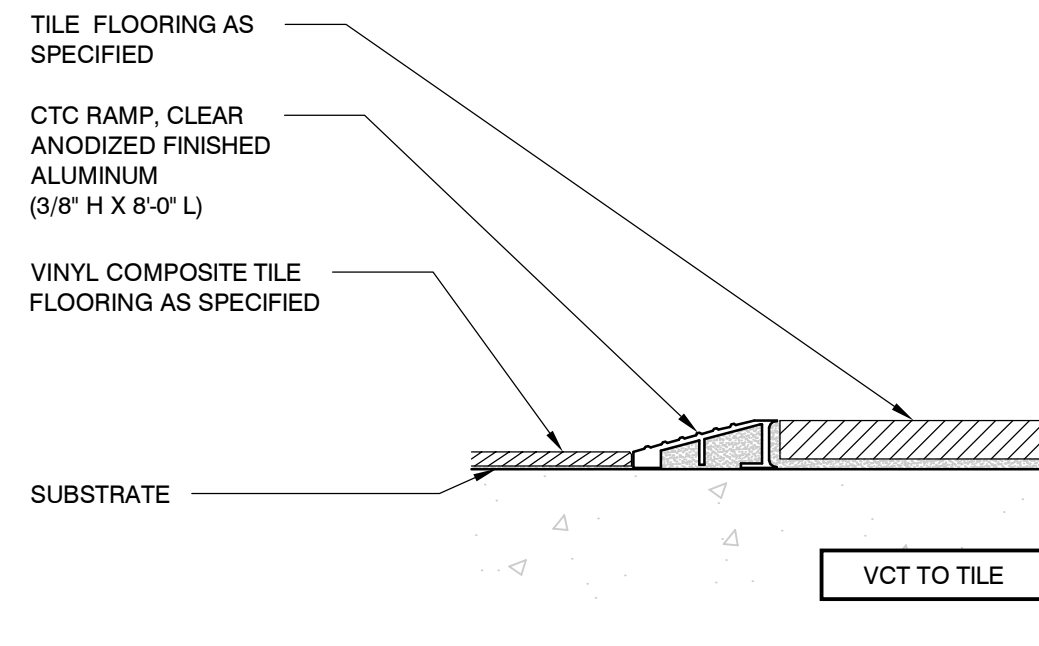

04 DETAIL: FLOOR TRANSITION
SCALE: 6" = 1'-0"

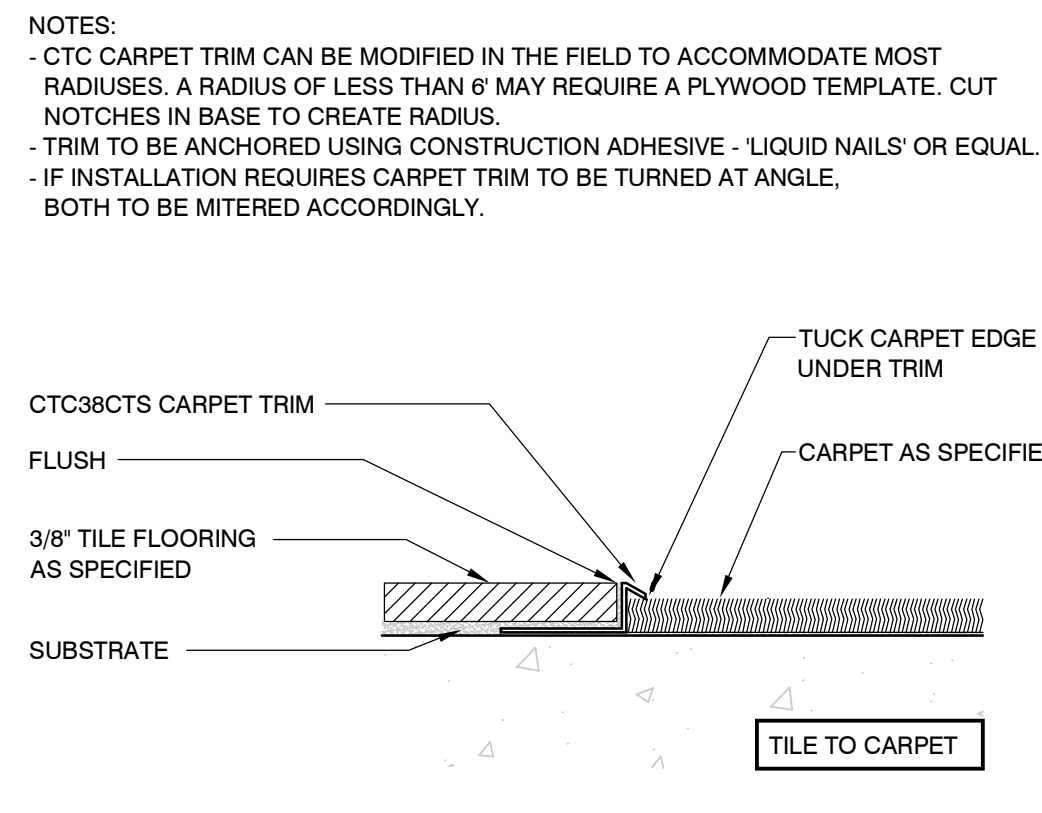

05 DETAIL: FLOOR TRANSITION
SCALE: 6" = 1'-0"

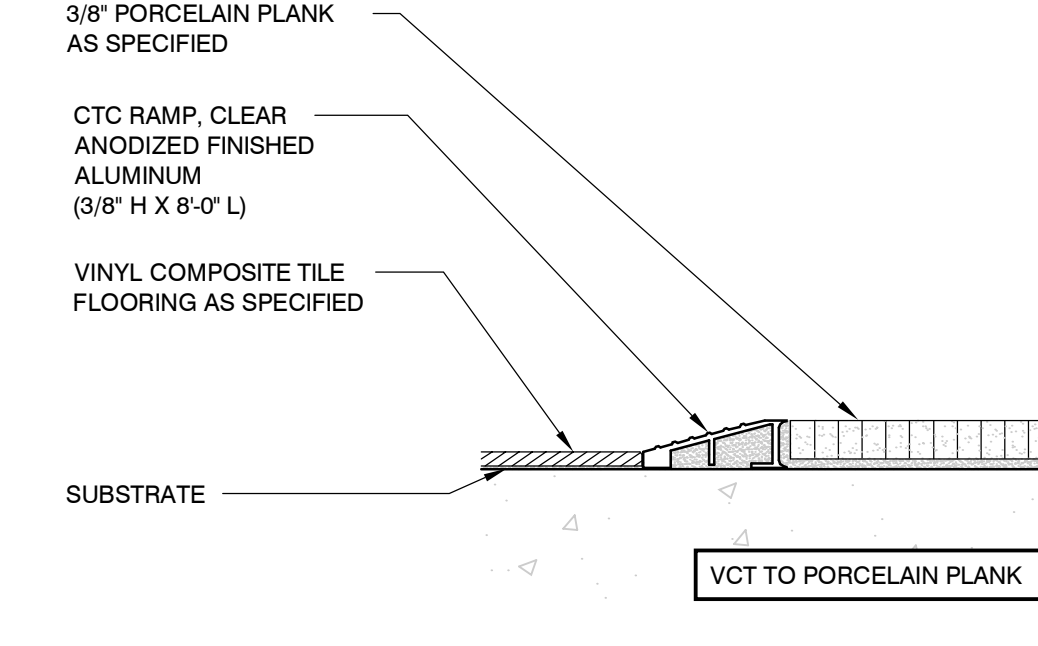

06 DETAIL: FLOOR TRANSITION
SCALE: 6" = 1'-0"

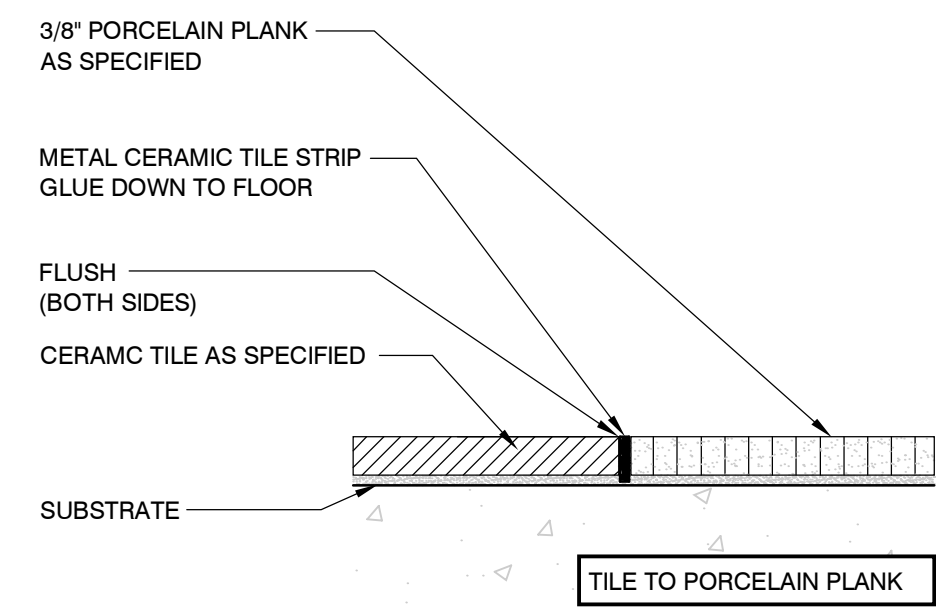

07 DETAIL: FLOOR TRANSITION
SCALE: 6" = 1'-0"

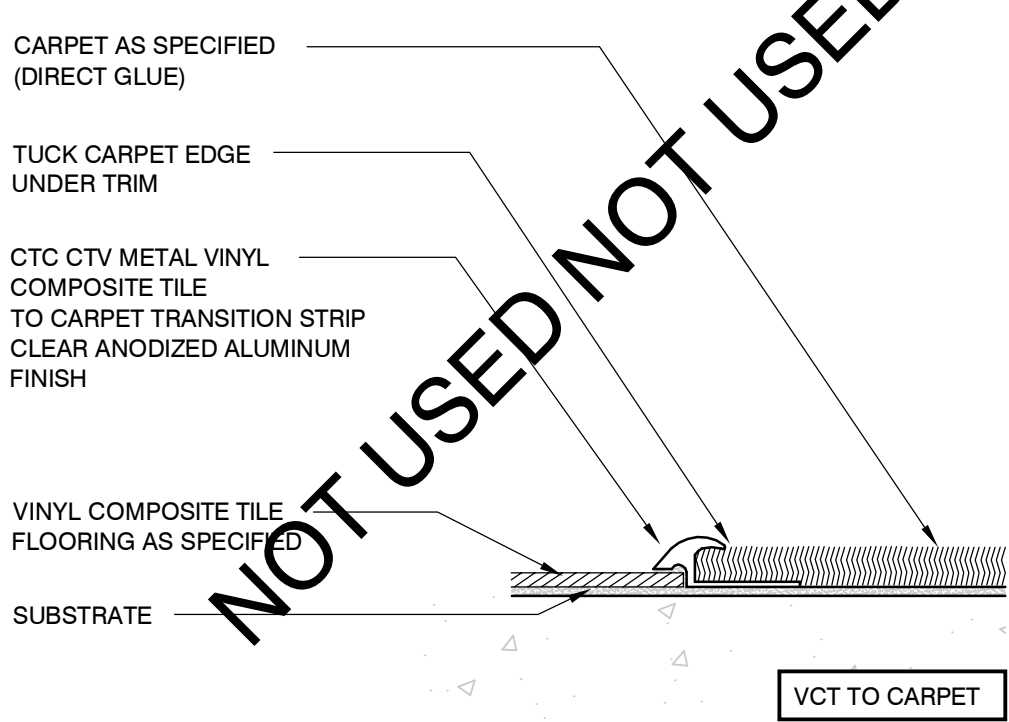

08 DETAIL: FLOOR TRANSITION
SCALE: 6" = 1'-0"

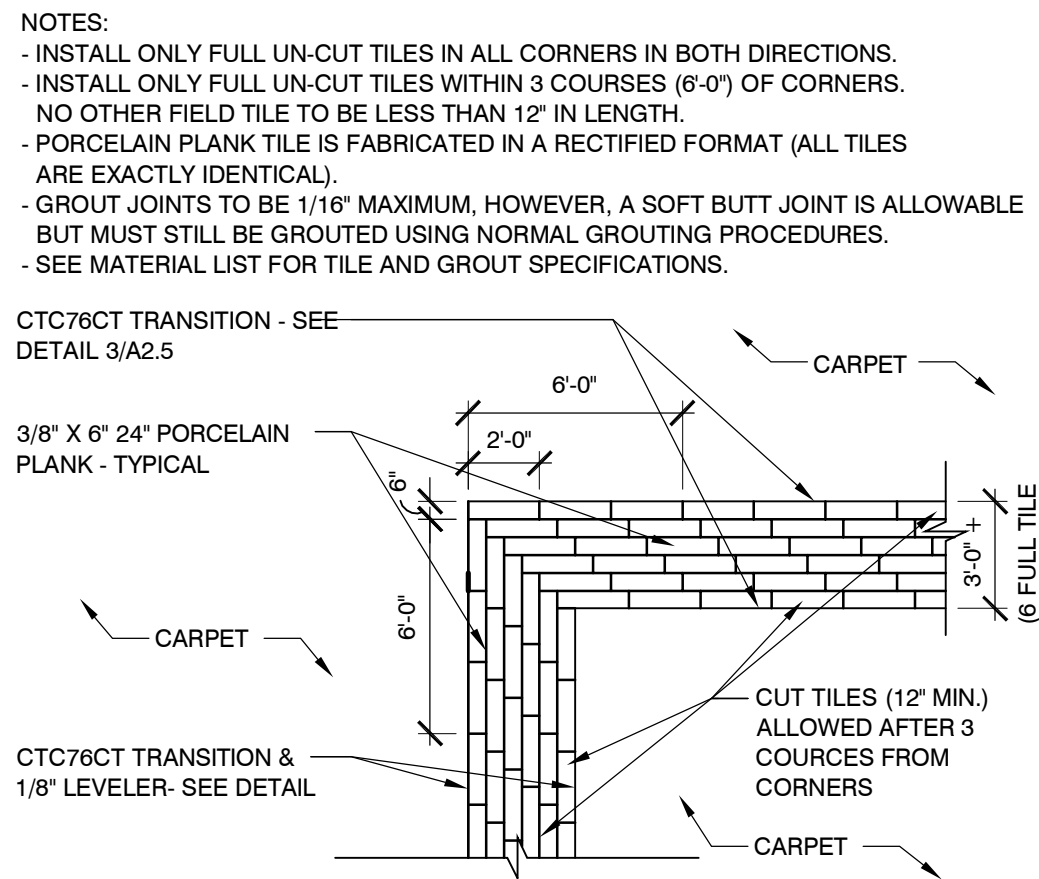

09 TILE PATTERN @ CORNERS (TYP)
SCALE: 1-1/2" = 1'-0"

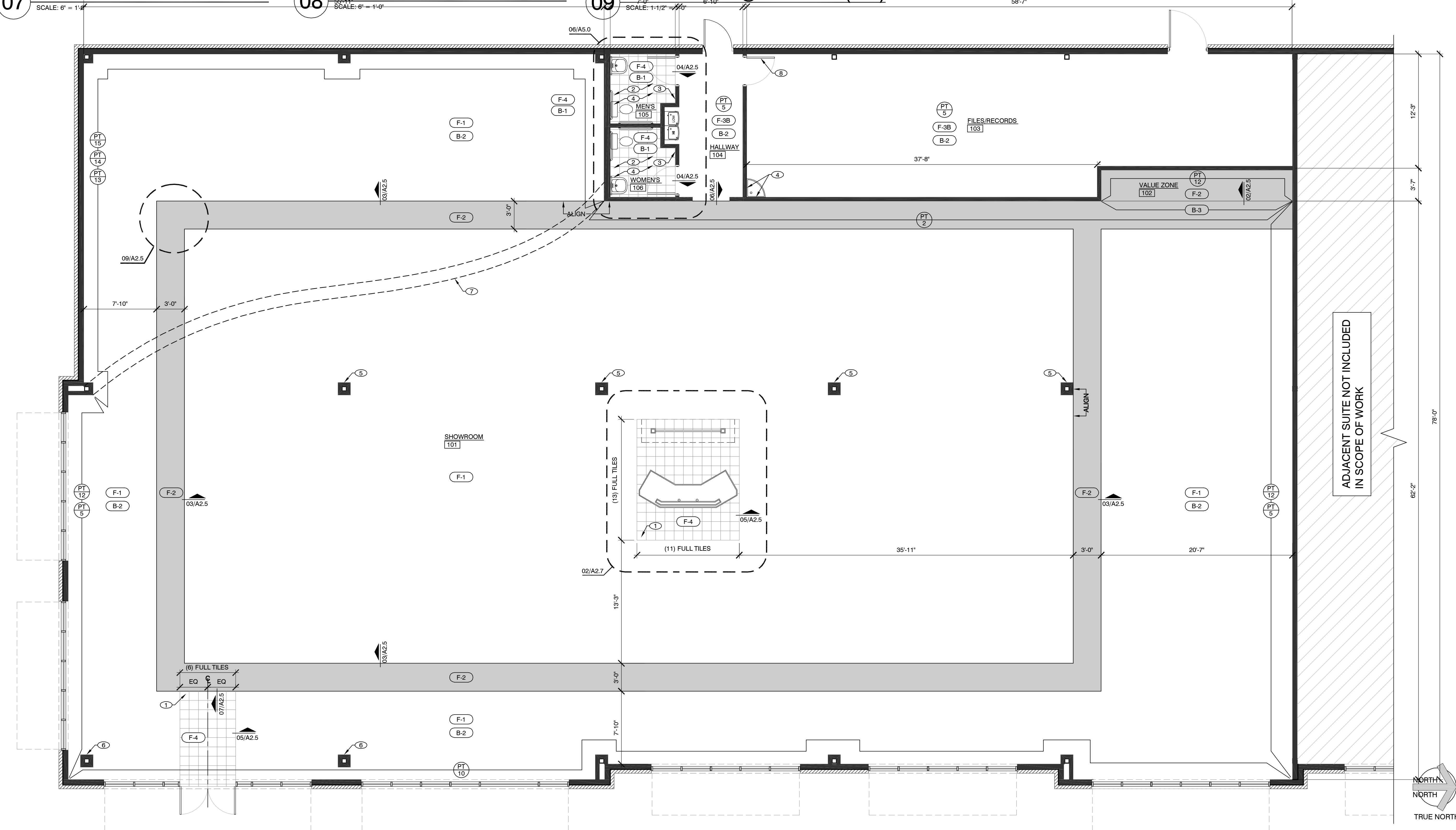

01 FINISH PLAN
SCALE: 3/16" = 1'-0"

GENERAL FINISH PLAN NOTES

- CONTRACTOR SHALL FLOAT/SCRAPE FLOOR TO BE LEVEL AND PREPARE FOR SCHEDULED FINISH. FINISH TRANSITIONS SHALL NOT EXCEED 1/2" DIFFERENTIAL EITHER BETWEEN NEW OR NEW AND EXISTING FINISHES.
- CONTACT ARCHITECT WITH QUESTIONS REGARDING PATTERN, ALIGNMENT, STARTING POINTS, ETC.
- ANY TILE FLOOR OTHER THAN SLAB ON GRADE SHALL HAVE WATERPROOF MEMBRANE WITH EPOXY GROUT.
- GROUT SEALANT NOT REQUIRED.
- CONTRACTOR TO PROVIDE ADDITIONAL STOCK OF (1) BOX OF CERAMIC TILES AND VCT.
- REFERENCE ELEVATIONS FOR FINISHES NOT NOTED ON PLANS.
- PARTITIONS SHALL RECEIVE SMOOTH TEXTURE AND TWO COATS OF SPECIFIED PAINT THROUGHOUT, U.O.N. - REFERENCE ELEVATIONS AND FINISH SCHEDULES.
- GENERAL CONTRACTOR SHALL TOUCH-UP OR REPAINT AS NEEDED AFTER COMPLETION OF WORK.
- PROVIDE A BEAD OF CAULK AT VISIBLE INTERSECTIONS BETWEEN MILLWORK AND WALLS WHERE A GAP OCCURS OR LIGHT SHINES THROUGH. CAULK IS TO MATCH SURROUNDING MATERIAL.
- CONTRACTOR TO PROVIDE ADDITIONAL STOCK (1 GALLON) OF EACH PAINT COLOR TO TENANT.

KEYNOTES

- START OF (1) FULL TILE AS INDICATED ON PLAN.
- LANDLORD RESPONSIBLE FOR PAINTING DOORS, FRAMES AND INSIDE ROOM. NOTIFY IDGROUP IF WORK HAS NOT BEEN COMPLETED.
- PROVIDE AND INSTALL FRP ON RESTROOM WALL.
- LANDLORD RESPONSIBLE FOR INSTALLING FRP ON RESTROOMS WET WALLS AND AT MOP SINK. CONTACT IDGROUP IF WORK HAS NOT BEEN COMPLETED.
- INTERIOR COLUMN TO BE PAINTED PT-5.
- INTERIOR COLUMN TO BE PAINTED PT-10.
- CURVED SOFFIT TO BE PAINTED PT-15 ALL SIDES.
- LANDLORD RESPONSIBLE FOR PAINTING DOOR AND FRAME, BOTH SIDES. NOTIFY IDGROUP IF WORK HAS NOT BEEN COMPLETED.

FLOOR FINISH SCHEDULE

(TAG#)	MATERIAL	DESCRIPTION
F-1	CARPET: (TENANT RESPONSIBILITY)	MFR: MASLAND PATTERN: MESH CUSTOM #72RFA-73734 COLOR: CUSTOM WIDTH: 12'-0" PATTERN REPEAT: 18" WIDE X 24.25" LONG APPROX. (MONKEY MATCH ON SITE) INSTALLATION: COMMERCIAL ON BL ADHESIVE CONTACT #: 678-638-1619/CELL: 678-773-0782
F-2	6" X 24" PORCELAIN PLANK: (TENANT RESPONSIBILITY)	MFR: STOREFLOORS PATTERN: TEAKWOOD PORCELAIN PLANK COLOR: CHERRY TILE SIZE: 6" WIDE X 24" LONG X 3/8" THICK INSTALLATION: THIN SET, 1/16" JOINT WIDTH GROUT: CUSTOM BUILDING PRODUCTS, POLY-BLEND NON-SANDED, #50 NUTMEG CONTACT #: 678-638-1619/CELL: 678-773-0782
F-3A	12" X 12" VINYL COMPOSITE TILE: (GC RESPONSIBILITY)	MFR: MANNINGTON PATTERN: ESSENTIALS COLOR: ATLANTIS (BLUE) #290 CONTACT: HJ WEBER OR KATHY LAPINE CONTACT #: 216-351-1200
F-3B	12" X 12" VINYL COMPOSITE TILE: (GC RESPONSIBILITY)	MFR: MANNINGTON PATTERN: ESSENTIALS COLOR: FLAX (TAUPE) #143 CONTACT: HJ WEBER OR KATHY LAPINE CONTACT #: 216-351-1200
F-4	12" X 12" CERAMIC TILE: (TENANT RESPONSIBILITY)	MFR: STOREFLOORS PATTERN: LOFT COLOR: BEIGE TILE SIZE: 12" WIDE X 12" LONG X 3/8" THICK INSTALLATION: THIN SET, 1/8" JOINT WIDTH GROUT: LATICRETE (OR EQUAL), SANDED, #17 MARBLE BEIGE CONTACT: KIM PENDERGRAPH CONTACT #: 678-638-1619/CELL: 678-773-0782
F-5	CARPET: (TENANT RESPONSIBILITY)	MFR: LEES PATTERN: MONOLITHIC COLOR: 208/MALIBU WIDTH: 24" X 24" INSTALLATION: MONOLITHIC. QUARTER RUN CONTACT: KIM PENDERGRAPH CONTACT #: 678-638-1619/CELL: 678-773-0782

BASE FINISH SCHEDULE

(TAG#)	MATERIAL	DESCRIPTION
B-1	6" X 12" TILE: (TENANT RESPONSIBILITY)	MFR: STORE FLOORS SERIES: LOFT COLOR: BEIGE TILE SIZE: 6" WIDE X 12" LONG X 3/8" THICK INSTALLATION: INSTALLER TO CUT 6" BULL NOSE BASE FROM FLOOR TILE GROUT: LATICRETE (OR EQUAL), SANDED #17 MARBLE BEIGE CONTACT: KIM PENDERGRAPH CONTACT #: 678-638-1619/CELL: 678-773-0782
B-2	4" RUBBER BASE: (GC RESPONSIBILITY)	MFR: ROPPE PRODUCT: 1/8" SBR RUBBER - 4" COLOR: #193 BLACK-BROWN CONTACT #: 1-800-537-9527
B-3	6" X 12" TILE: (TENANT RESPONSIBILITY)	MFR: STOREFLOORS PRODUCT: TEAKWOOD PORCELAIN PLANK COLOR: CHERRY TILE SIZE: 6" WIDE X 24" LONG DESC: INSTALLER TO CUT BASE FROM FLOOR TILE GROUT: CUSTOM BUILDING PRODUCTS, POLY-BLEND NON-SANDED, #50 NUTMEG CONTACT: KIM PENDERGRAPH CONTACT #: 678-638-1619/CELL: 678-773-0782

WALL FINISH SCHEDULE

(TAG#)	MATERIAL	DESCRIPTION
PT-1	PAINT: EGGSHELL FINISH	GLIDDEN PAINT: #719 PILLAR (WHITE)
PT-2	PAINT: SATIN FINISH	GLIDDEN PAINT: #644 WINTER WHEAT (YELLOW)
PT-3	PAINT: SATIN FINISH	NOT USED
PT-4	PAINT: SATIN FINISH	NOT USED
PT-5	PAINT: SATIN FINISH	GLIDDEN PAINT: #2003 CIELO BLANCO (OFF-WHITE)
PT-6	PAINT: SATIN FINISH	GLIDDEN PAINT: #1250 RESTLESS SEA
PT-7	PAINT: SATIN FINISH	GLIDDEN PAINT: #598 GREAT DESERT (TAN)
PT-8	PAINT: SATIN FINISH	GLIDDEN PAINT: #170 SKY ROCKET RED (BRIGHT RED)
PT-10	PAINT: SATIN FINISH	GLIDDEN PAINT: #325 AUTUMN BLUSH
PT-11	PAINT: SATIN FINISH	GLIDDEN PAINT: #151 STONINGTON BEIGE/MP 300Y 44/114
PT-12	PAINT: SATIN FINISH	GLIDDEN PAINT: RED - PMS 485 BASE 1405-0500V (1) GALLON FORMULA IS FRP 20P MAG OP16 LPT 1P0 SHEETROCK PRIMER IS BC#2 GRAY BASE 1030-1200 (1) GALLON FORMULA BLK OP11 VOX OP0 + OXR OP1 64/166
PT-13	PAINT: SATIN FINISH	ICI DULUX PAINT: #A1811 SISAL / 30Y 41/165
PT-14	PAINT: SATIN FINISH	ICI DULUX PAINT: #A1846 TUMBLEWEED TRAIL / 30Y 43/145
PT-15	PAINT: SATIN FINISH	GLIDDEN PAINT: #308B-08 / 188-A1386
PT-16	PAINT: SATIN FINISH	MEDITERRANEAN BLUE
PT-17	PAINT: SATIN FINISH	SHERWIN WILLIAMS PAINT: #SW6788 CAPRI
PT-18	PAINT: SATIN FINISH	SHERWIN WILLIAMS PAINT: #SW6258 TRICORN BLACK
FRP-1	F.R.P.	MARLITE: PEBBLED P-100 (WHITE). PROVIDE WHITE PVC TRIM MOLDING "M300" AT INSIDE CORNERS, "M300" AT OUTSIDE CORNERS, "M300" AT DIVISIONS AND "M300" AT EXPOSED EDGES. PROVIDE "M301" OUTSIDE CORNER GUARD AT EXPOSED VERTICAL CORNERS.

PROJECT COORDINATOR/ DESIGN CONSULTANT



HOLLY WOODS
INTERIOR DESIGNER

2641 IRVING BLVD.
DALLAS, TEXAS 75207
TEL: 214-638-6800
FAX: 214-689-0301

SEAL

FOR REVIEW ONLY
THESE DOCUMENTS ARE FOR INTERIM REVIEW ONLY AND ARE NOT INTENDED FOR BIDDING, PERMIT, OR CONSTRUCTION PURPOSES.

PROJECT NO: 343-145
DRAWN BY: KW
CHECKED BY: HRW

MATTRESS FIRM

THE COLONY
STORE LOCATION #2641
LOT 3, BLOCK A-VILLAGE
AT 121 ADDITION
SUITE #100
THE COLONY, TX 75056

NO.	REVISIONS	DATE

LANDLORD REVIEW ISSUE DATE: 04/03/2014
TENANT REVIEW ISSUE DATE:
BID ISSUE DATE:
PERMIT ISSUE DATE:
CONSTRUCTION ISSUE DATE:

DRAWING TITLE:
FINISH PLAN AND DETAILS

DRAWING NUMBER:

A2.5

© 2014 idGROUP, LLC

01 ELECTRICAL PLAN

SCALE: 3/16" = 1'-0"

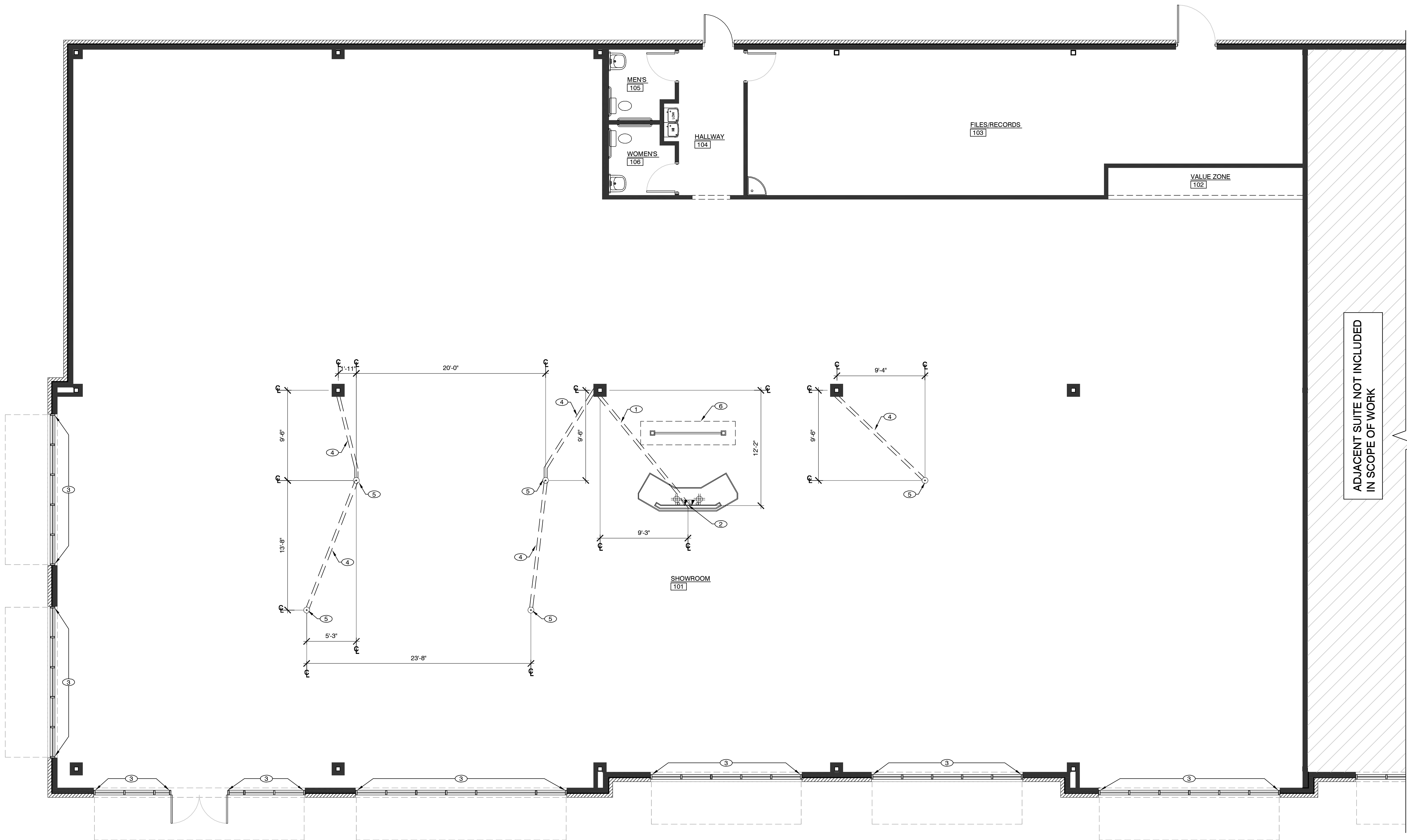

01

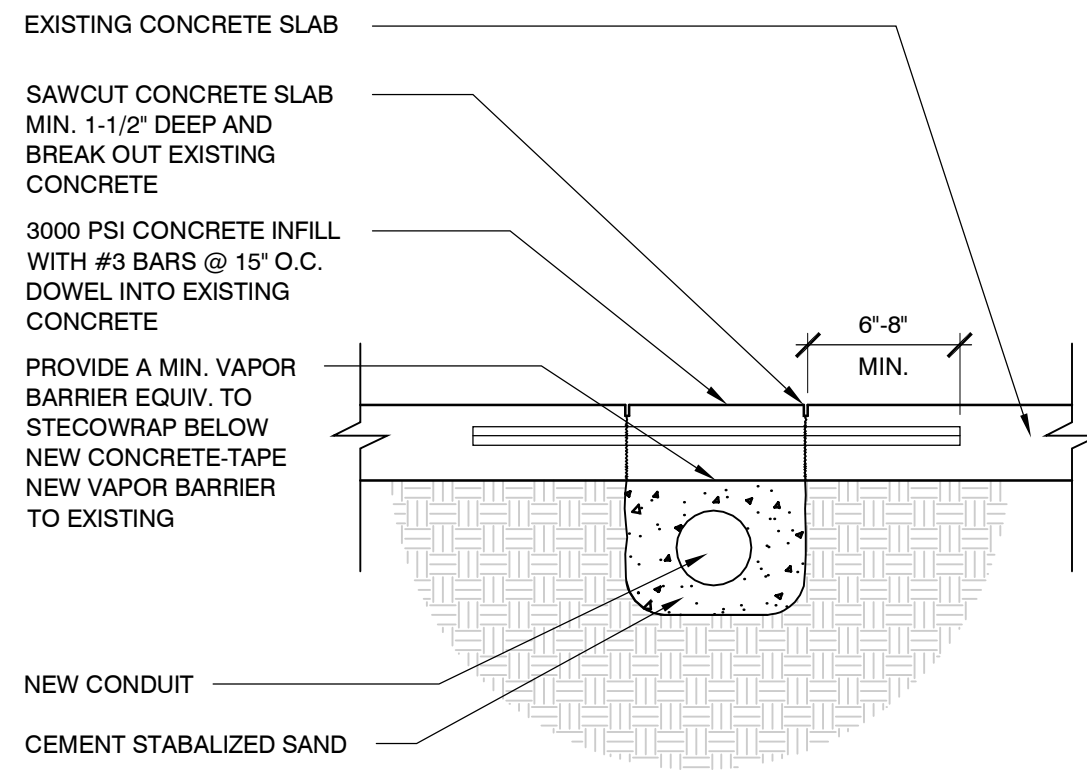

02 DETAIL: SAWCUT CONCRETE

SCALE: 1-1/2\"/>

GENERAL NOTES	
• REFERENCE LANDLORD'S CONSTRUCTION DRAWINGS FOR ADDITIONAL ELECTRICAL REQUIREMENTS.	
KEYNOTES	
1	CONTRACTOR TO PROVIDE UNDERSLAB CONDUIT FOR POWER, DATA, AND TELEPHONE SERVICE AT DESK. REFERENCE 02/A2.6.
2	MATTRESS FIRM'S CONTRACTOR TO PROVIDE (2) QUADRAPLEX OUTLETS AND (2) VOICE/DATA OUTLETS (MOUNTED TO INSIDE FACE OF DESK) FOR TENANT PROVIDED AND INSTALLED DESK. ADDITIONAL ELECTRICAL REQUIREMENTS TO BE IMPLEMENTED INTO POWER PLAN PROVIDED BY LANDLORD'S ARCHITECT.
3	MATTRESS FIRM'S CONTRACTOR TO PROVIDE WIREMOLD, 2000TR SERIES, LOW-PROFILE RACEWAY ALONG BOTTOM OF STOREFRONT WINDOWS WITH INLINE RECEPTACLE INSTALLED IN RACEWAY EVERY 6\"/>
4	CONTRACTOR TO PROVIDE UNDERSLAB CONDUIT FOR POWER TO SERVICE RECESSED FLUSH FLOOR OUTLET. REFERENCE 02/A2.6.
5	MATTRESS FIRM'S CONTRACTOR TO PROVIDE (1) QUADRAPLEX, RECESSED FLUSH FLOOR OUTLET. COORDINATE WITH SHEET A2.7.
6	REFERENCE MEP DRAWINGS FOR ADDITIONAL ELECTRICAL INFORMATION NEEDED FOR HEADER WITH LIGHTING.
LEGEND	
	QUADRAPLEX OUTLET
	VOICE/DATA OUTLET
	RECESSED FLOOR-MOUNTED ELECTRICAL QUADRAPLEX OUTLET

PROJECT COORDINATOR/ DESIGN CONSULTANT



ARCHITECT/ ENGINEER

HOLLY WOODS
INTERIOR DESIGNER

2641 IRVING BLVD.
DALLAS, TEXAS 75207
TEL: 214-638-6800
FAX: 214-689-0301

SEAL

FOR REVIEW ONLY
THESE DOCUMENTS ARE
FOR INTERIM REVIEW
ONLY AND ARE NOT
INTENDED FOR BIDDING,
PERMIT, OR
CONSTRUCTION
PURPOSES.

PROJECT NO.: 343-146
DRAWN BY: KW
CHECKED BY: HRW

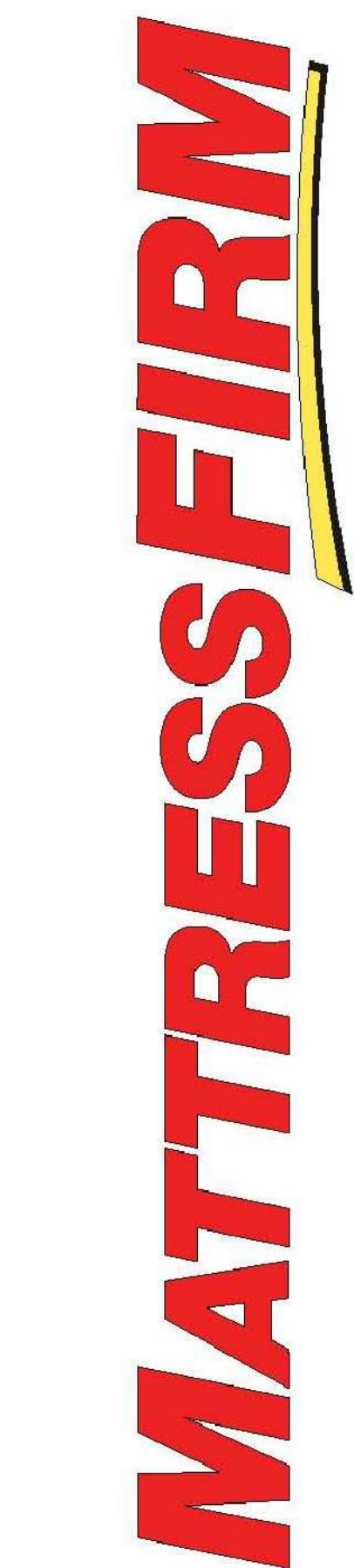

THE COLONY
STORE LOCATION #2641
LOT 3, BLOCK A-VILLAGE
AT 121 ADDITION
SUITE #100
THE COLONY, TX 75056

NO.	REVISIONS	DATE

LANDLORD REVIEW ISSUE DATE: 04/03/2014
TENANT REVIEW ISSUE DATE:
BID ISSUE DATE:
PERMIT ISSUE DATE:
CONSTRUCTION ISSUE DATE:

DRAWING TITLE:
ELECTRICAL PLAN
AND DETAIL

DRAWING NUMBER:

A2.6

© 2014 idGROUP, LLC

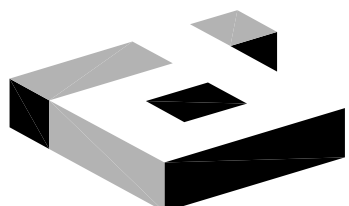

2641 IRVING BLVD.
DALLAS, TEXAS 75207
TEL: 214-638-6800

ARCHITECT/ ENGINEER

HOLLY WOODS
INTERIOR DESIGNER

2641 IRVING BLVD.
DALLAS, TEXAS 75207
TEL: 214-638-6800
FAX: 214-689-0301

SEAL

FOR REVIEW ONLY

THESE DOCUMENTS ARE
FOR INTERIM REVIEW
ONLY AND ARE NOT
INTENDED FOR BIDDING,
PERMIT, OR
CONSTRUCTION
PURPOSES.

PROJECT NO.: 343-146
DRAWN BY: NW
CHECKED BY: HRW

MATTRESS FIRM

THE COLONY
STORE LOCATION #2641
LOT 3, BLOCK A-VILLAGE
AT 121 ADDITION
SUITE #100
THE COLONY, TX 75056

NO.	REVISIONS	DATE

LANDLORD REVIEW ISSUE DATE: 04/03/2014
TENANT REVIEW ISSUE DATE:
BID ISSUE DATE:
PERMIT ISSUE DATE:
CONSTRUCTION ISSUE DATE:

DRAWING TITLE:
GRAPHIC/FIXTURE
PLAN AND SCHEDULES

DRAWING NUMBER:

A2.7

© 2014 idGROUP, LLC

GRAPHIC SCHEDULE

TAG-#	QTY	ITEM LOCATION	ITEM DESCRIPTION	SIZE
CT01	1	CENTER TOWER	LADY GRAPHIC (GRAPHIC ONLY)	58" X 86"
CT01S	-	CENTER TOWER	LADY GRAPHIC (SMALL) (GRAPHIC ONLY)	48" X 72"
CT01HS	-	CENTER TOWER	HANGING CURVED LADY GRAPHIC (GRAPHIC & MILLWORK)	24"
CT01HL	-	CENTER TOWER	HANGING CURVED LADY GRAPHIC (GRAPHIC & MILLWORK)	36"
CT02	2	CENTER TOWER	MATTRESS FIRM GRAPHIC (GRAPHIC ONLY)	10" X 72"
CT03	-	CENTER TOWER	ACCESSORIES GRAPHIC (GRAPHIC ONLY)	8" X 61"
TA06	-	TEST AREA	1-SIDED GRAPHIC & FIXTURE (SET OF 4)	48" X 96"
TA07	1	TEST AREA	2-SIDED GRAPHIC & FIXTURE (SET OF 4)	48" X 96"
TA08	-	TEST AREA	COMFORT BY COLOR GRAPHIC (RECTANGULAR)	-
TA09	-	TEST AREA	2-SIDED MILLWORK LOW PROFILE HEADBOARDS (SET OF 4)	-
WINSTART	3	WINDOW GRAPHICS	STARTER SET (4EA: TEMPUR, SEALY, SIMMONS + 2 BLANKS)	58" W
WINADDON	-	WINDOW GRAPHICS	ADD ON SET (2 EA: TEMPUR, SEALY, SIMMONS)	58" W
SPA01	-	SPA	ENTRY SIGN (A VERSION)	24" X 74"
SPA02	-	SPA	FOREST WALL GRAPHIC (A VERSION)	48" X 60"
SPA03	-	SPA	3 GRAPHICS: LADY/FOAM/AIR (A VERSION)	24" X 48"
SPA04	-	SPA	WALL WORDS (A VERSION)	24" X 48"
SPA01	-	SPA	ENTRY SIGN (B VERSION)	24" X 74"
SPA02	-	SPA	FOREST WALL GRAPHIC (B VERSION)	48" X 60"
SPA05	-	SPA	REFRESH WALL GRAPHIC (B VERSION)	30" X 60"
VZ01	1	VALUE ZONE	VALUE ZONE HEADER	24" X 96"
VZ02	1	VALUE ZONE	VALUE ZONE LOGOS (SET OF 4)	-
GM09	4	VALUE ZONE	5'-0" LONG VALUE ZONE BED DIVIDER FIXTURE	-
WALL04	1	SOFFIT GRAPHICS	ALL THE BEST BRANDS GRAPHIC	8" X 240"
WALL04A	2	SOFFIT GRAPHICS	ALL THE BEST BRANDS GRAPHIC - TEMPURPEDIC	11" X 46"
WALL04B	2	SOFFIT GRAPHICS	ALL THE BEST BRANDS GRAPHIC - SEALY	11" X 46"
WALL04C	1	SOFFIT GRAPHICS	ALL THE BEST BRANDS GRAPHIC - SEALY	11" X 46"
WALL04D	1	SOFFIT GRAPHICS	ALL THE BEST BRANDS GRAPHIC - SIMMONS	11" X 46"
WALL04E	1	SOFFIT GRAPHICS	ALL THE BEST BRANDS GRAPHIC - SERTA	11" X 46"
WALL04F	1	SOFFIT GRAPHICS	ALL THE BEST BRANDS GRAPHIC - ICOMFORT	11" X 46"
WALL02	-	WALL GRAPHICS	MOTIVE POSTER GRAPHIC	31" X 42"
WALL03	-	WALL GRAPHICS	TEMPURPEDIC VERT. HD BD. STAND-ALONE/SINGLE SIDED	45" X 93"
WALL03B	-	WALL GRAPHICS	TEMPURPEDIC VERT. HD BD. STAND-ALONE/SINGLE SIDED	45" X 93"
WALL05	1	WALL GRAPHICS	THANK YOU SIGN (STICKER)	12" X 93"
WALL07	-	WALL GRAPHICS	TEMPURPEDIC LIT GRAPHIC & MILLWORK (FREE STAND.)	-
WALL09	-	WALL GRAPHICS	TEMPURPEDIC BRUSHED LOGO	96" X 26.5"
WALL10	-	WALL GRAPHICS	AMERICAS #1 TEMPUR (BRUSHED)	-
WALL11	-	WALL GRAPHICS	TEMPURPEDIC BRUSHED ALUMINUM (NO LOGO)	-
WALL13	-	WALL GRAPHICS	STORE HOURS	7" X 14"
WALL15	1	WALL GRAPHICS	MATTRESS FIRM EXIT DOOR (REAR)	11.5" X 30"
WALL20	1	WALL GRAPHICS	SNARLOCK COMMUNITY SIGN SYSTEM	-
WALL21	1	WALL GRAPHICS	COMFORT BY COLOR DIRECTIONAL CEILING GRIDS SIGNS	-
CC14	-	CLEARANCE CENTER GRAPHICS	OUTLET CENTER WHITE DIMENSIONAL LETTERS	12" X 20"
CC15	-	CLEARANCE CENTER GRAPHICS	"DELIVERY" SINTRA SIGN (NO FRAME)	40" X 30"
CC16	-	CLEARANCE CENTER GRAPHICS	"CERTIFIED PRE-OWNED" SINTRA SIGN (NO FRAME)	40" X 30"
CC17	-	CLEARANCE CENTER GRAPHICS	"CLEARANCE ITEMS" SINTRA SIGN (NO FRAME)	40" X 30"
CC18	-	CLEARANCE CENTER GRAPHICS	"TEMPURPEDIC" MAPLE HEADER/SINTRA SIGN	24" X 72"
CC19	-	CLEARANCE CENTER GRAPHICS	"\$699" MAPLE HEADER/SINTRA SIGN	24" X 72"
CC20	-	CLEARANCE CENTER GRAPHICS	"\$899" MAPLE HEADER/SINTRA SIGN	24" X 72"
CC21	-	CLEARANCE CENTER GRAPHICS	"\$799" MAPLE HEADER/SINTRA SIGN	24" X 72"
CC22	-	CLEARANCE CENTER GRAPHICS	"\$699" MAPLE HEADER/SINTRA SIGN	24" X 72"
CC23	-	CLEARANCE CENTER GRAPHICS	"\$599" MAPLE HEADER/SINTRA SIGN	24" X 72"
CC24	-	CLEARANCE CENTER GRAPHICS	"\$599 & BELOW" MAPLE HEADER/SINTRA SIGN	24" X 72"
CC25	-	CLEARANCE CENTER GRAPHICS	"\$499 & BELOW" MAPLE HEADER/SINTRA SIGN	24" X 72"
HB01	-	NEW HEADBOARDS	TEMPURPEDIC HEADBOARD SHORT (GRAPHIC & MILLWORK)	-
HB02	-	NEW HEADBOARDS	TEMPURPEDIC HEADBOARD TALL (GRAPHIC & MILLWORK)	-

FIXTURE SCHEDULE

TAG	ITEM DESCRIPTION
CT	COMFORT TEST
FR	FIRM
PL	PILLOW
PT	PILLOW TOP
SE	SEALY
TP	TEMPUR PEDIC
K	KING MATTRESS
Q	QUEEN MATTRESS
T	TWIN MATTRESS
YU/M	CLIMATE CONTROL MATTRESS
ADJ	ADJUSTABLE MATTRESS

AREA CALCULATIONS

ROOM NO.	ROOM NAME	AREA NAME	AREA - (SF)
101	SHOWROOM	SERVICE	+/- 8,969
102	VALUE ZONE		+/- 69
103	FILES, RECORDS		+/- 834
104	HALLWAY		+/- 112
105	MEN'S RR		+/- 49
106	WOMEN'S RR		+/- 49
TOTAL			10,000

MATTRESS COUNT: 88 TOTAL

KEYNOTES

- PROVIDE REQUIRED ADA SIGNAGE ON STOREFRONT AS INDICATED ON PLAN.
- TENANT PROVIDED, CONTRACTOR INSTALLED CENTER TOWER WITH SHELVES. REFERENCE 03 & 04/A2.7.

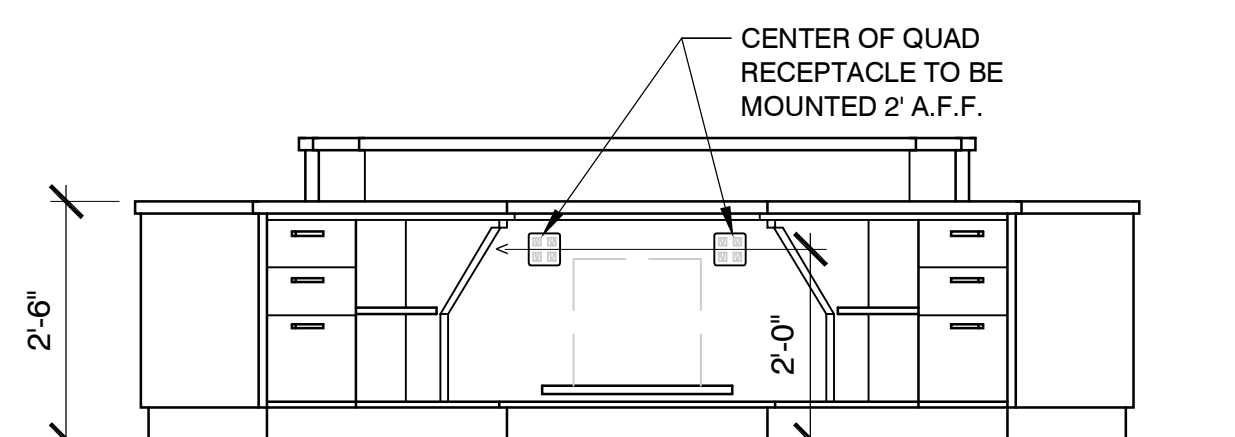

DESK ELEVATION

SCALE: 1/2" = 1'-0"

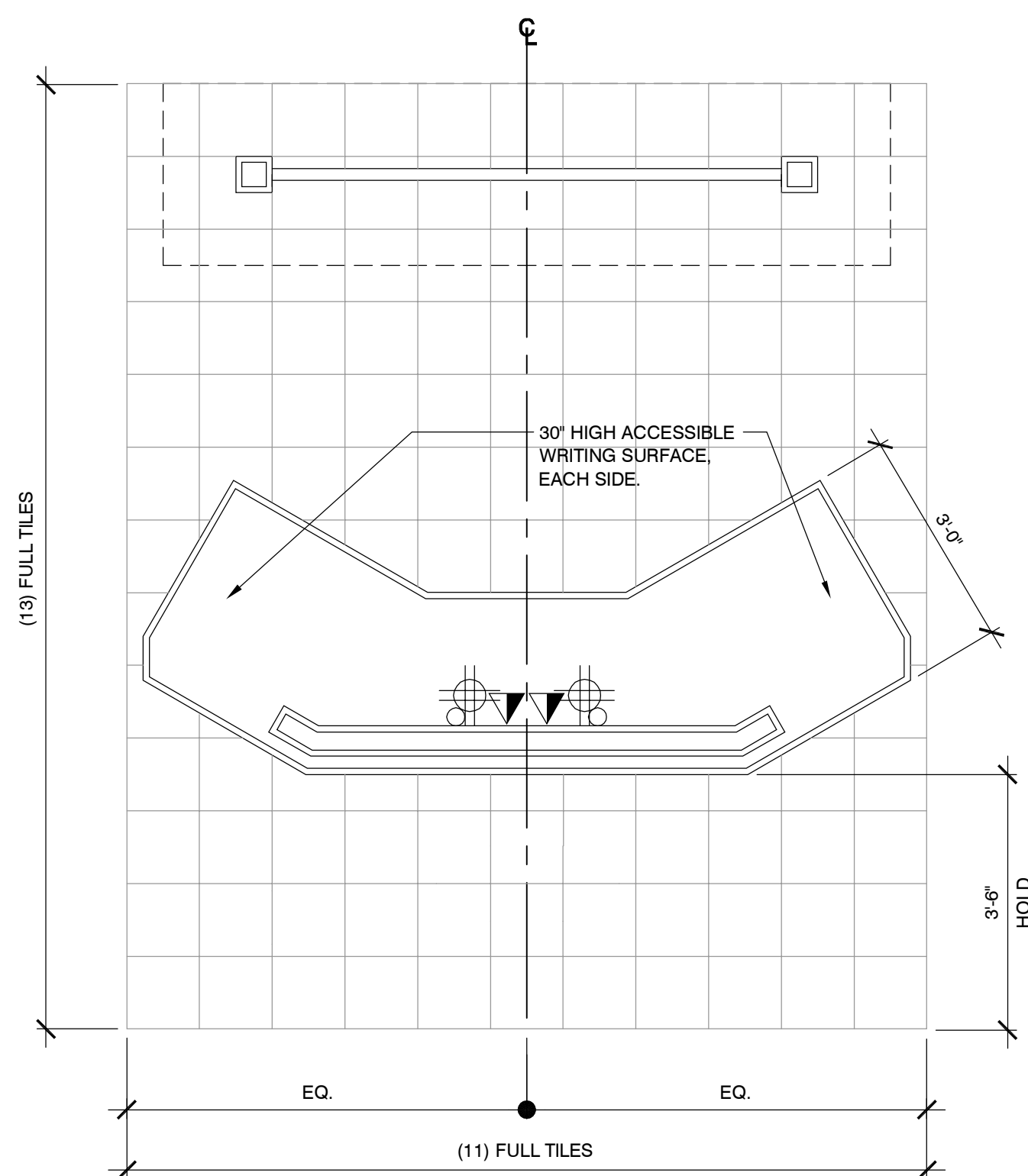
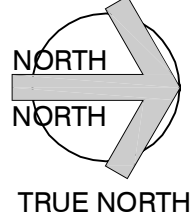

02 ENLARGED PLAN @ SERVICE DESK

SCALE: 1/2" = 1'-0"

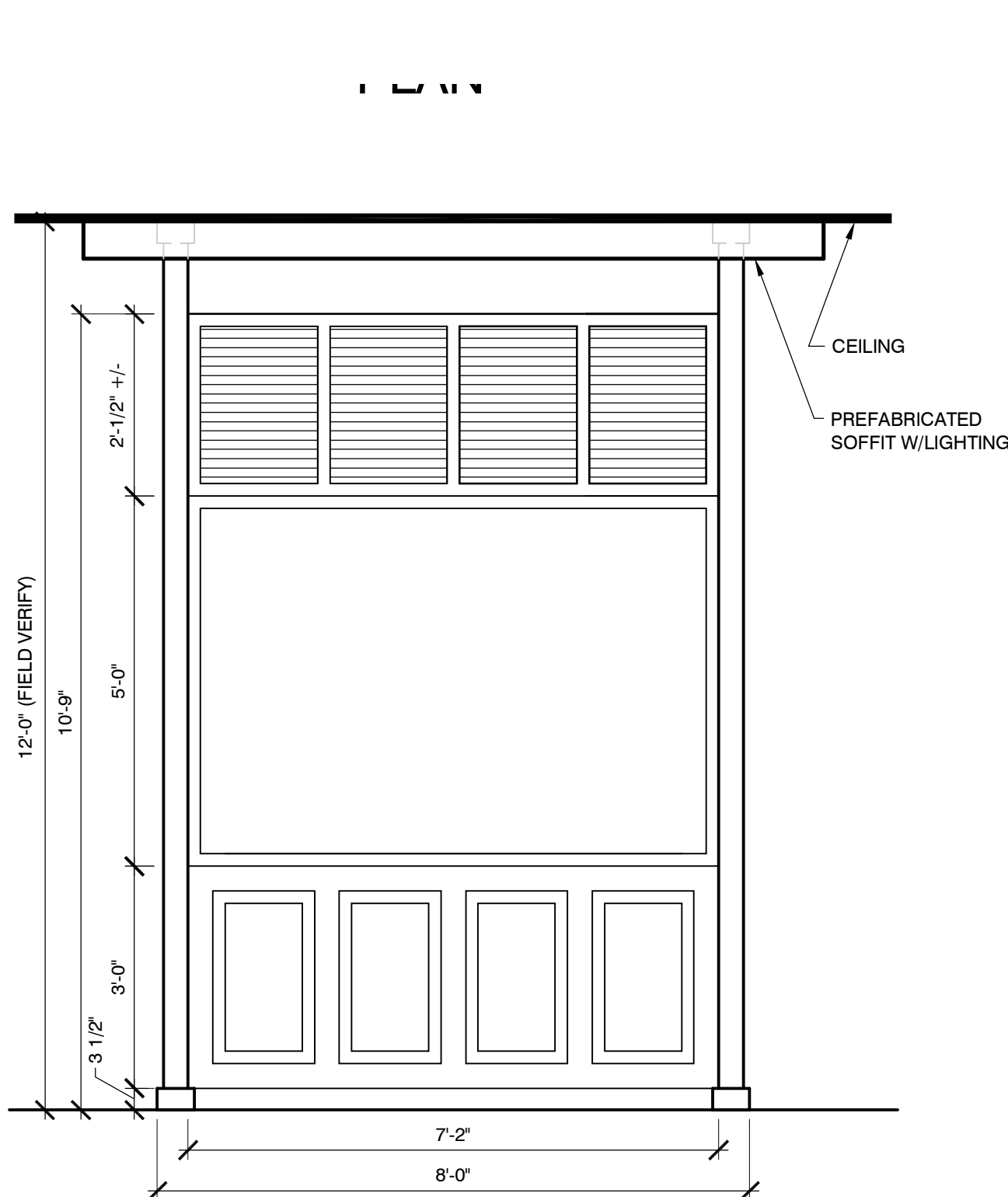

03 CENTER TOWER - FRONT VIEW

SCALE: 1/2" = 1'-0"

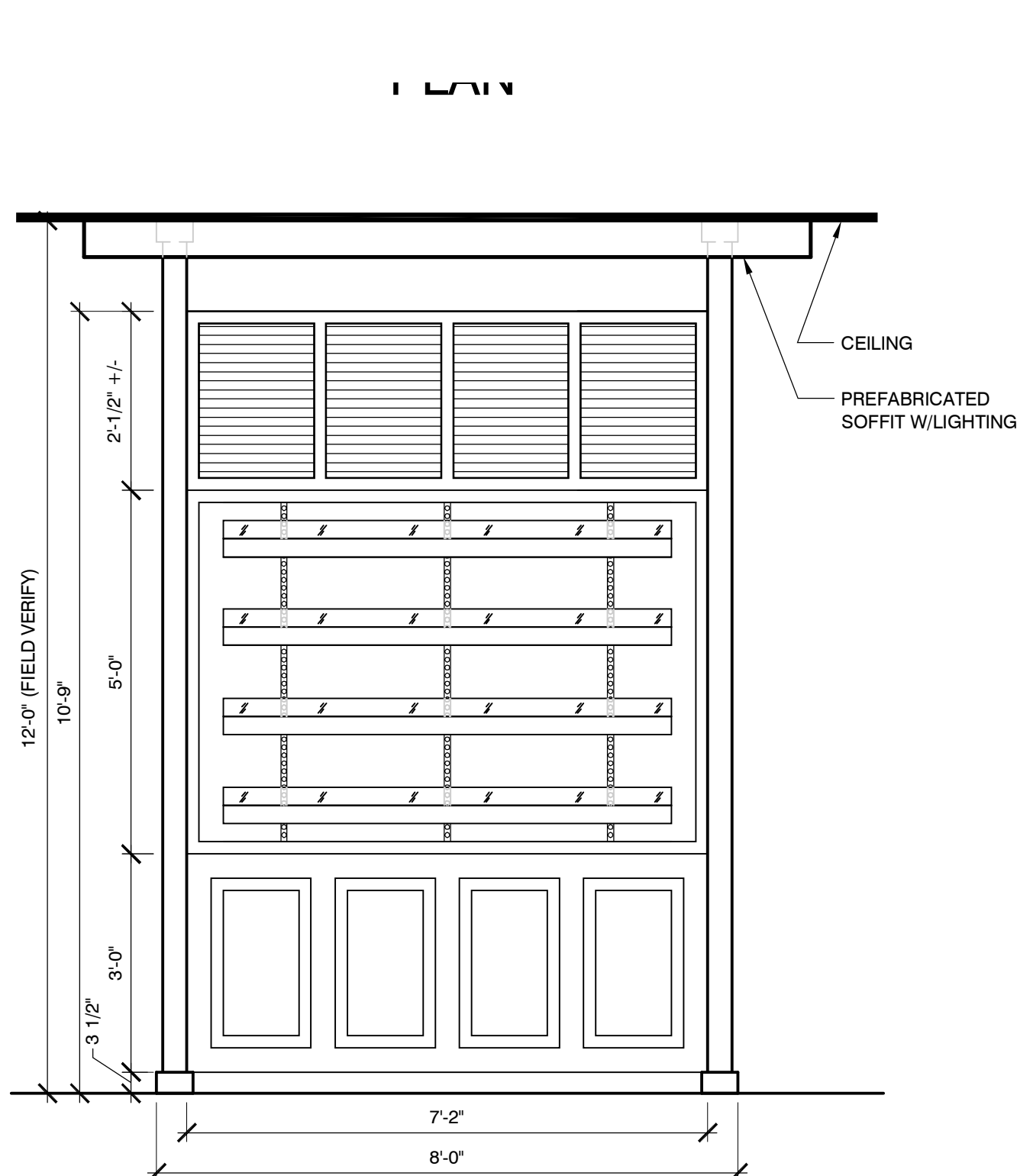

04 CENTER TOWER - BACK VIEW

SCALE: 1/2" = 1'-0"

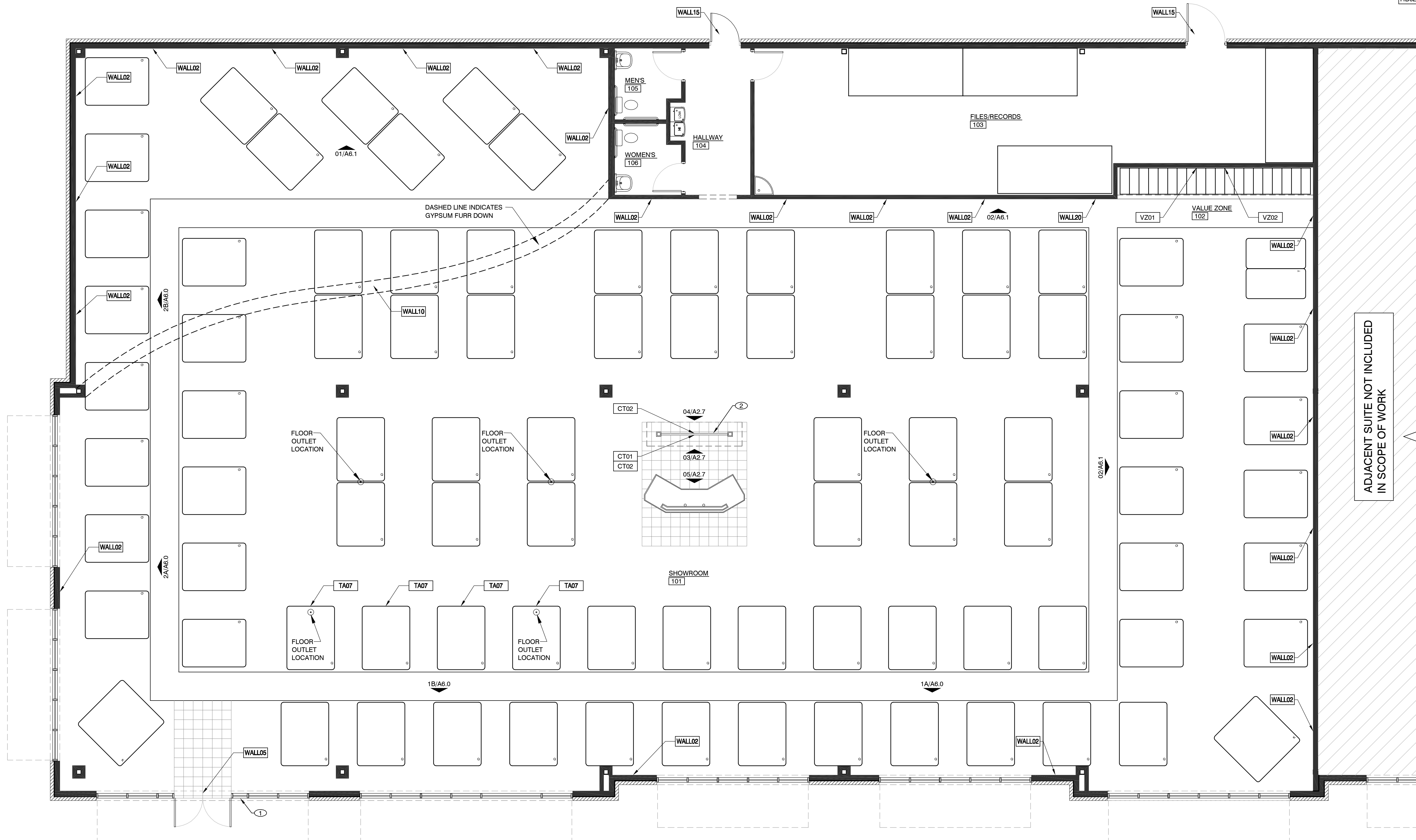

01 GRAPHICS/FIXTURE PLAN

SCALE: 3/16" = 1'-0"

ADA SIGNAGE DETAIL

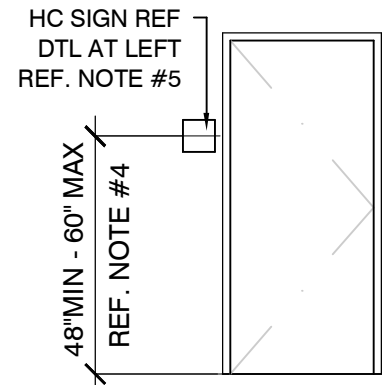
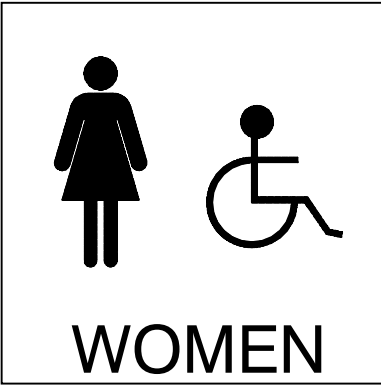

NOTES:

1. MANUFACTURER / MODEL: CAL-ROYAL / MH-66 WITH BRAIL
2. TWO PLATES THIS SIZE FOR PUBLIC TOILET ROOMS, ONE AS SHOWN, THE OTHER SIMILAR FOR "MEN".
3. VERIFY AND MEET ACCESSIBILITY CODE STANDARDS OF LOCAL JURISDICTION.
4. (703.4.1) TACTILE CHARACTERS ON SIGNS SHALL BE LOCATED 48" MINIMUM ABOVE THE FINISH FLOOR OR GROUND SURFACE, MEASURED FROM THE BASELINE OF THE LOWEST TACTILE CHARACTER AND 60" MAXIMUM ABOVE THE FINISH FLOOR OR GROUND SURFACE, MEASURED FROM THE BASELINE OF THE HIGHEST TACTILE CHARACTER.
5. (703.4.2) SIGNS CONTAINING TACTILE CHARACTERS SHALL BE LOCATED SO THAT A CLEAR FLOOR SPACE OF 18" MINIMUM BY 15" MINIMUM IS CENTERED ON THE TACTILE CHARACTERS.

ACCESSORY MOUNTING SCHEDULE

(A1)	(A2)	(A3)	(A4)	(A5)	(A6)	(A7)	(A8)	(A9)	(A10)
TOILET	PAPER TOWEL DISPENSER	LAVATORY, FAUCET & SOAP DISPENSER	TOILET PAPER DISPENSER	SANITARY NAPKIN DISPOSAL	36" GRAB BAR	42" GRAB BAR	18" x 24" MIRROR	DRINKING FOUNTAINS	VERTICAL GRAB BAR
ENSURE FLUSH VALVE FACES WIDE SIDE OF ROOM 17" MAX 1" MIN OF SEAT	48" MAX TO DISP. SLOT	36" MAX	15" MIN 7" 9"	30"	36" MIN 36" MAX 36" MIN 36" MAX	12" 42" MIN. MAX 36" MIN 36" MAX	40" TO BOTTOM EDGE OF REFLECTIVE SURFACE	36" MAX 43" MAX	30" 41" 18"
PROVIDED AND INSTALLED BY LANDLORD	PROVIDED AND INSTALLED BY G.C.	PROVIDED AND INSTALLED (REFERENCE BELOW)	PROVIDED AND INSTALLED BY G.C.	PROVIDED AND INSTALLED BY G.C. NOTE: PROVIDE IN WOMEN'S RESTROOM ONLY	PROVIDED AND INSTALLED BY L.L.	PROVIDED AND INSTALLED BY L.L.	PROVIDED AND INSTALLED BY L.L.	PROVIDED AND INSTALLED BY L.L.	PROVIDED AND INSTALLED BY L.L. NOTE: DO NOT INSTALL IN TEXAS PROJECTS
SPECIFICATION: AMERICAN STANDARD #2467.016, COLOR: WHITE, SEAT: 5324.019.020 (WHITE)	BOBRICK #B-4369 CONTURA SERIES	LAVATORY: AMERICAN STANDARD, MURRO WALL-HUNG SINK WITH EXTRA HOLE FOR SOAP DISPENSER, LEFT SIDE/#0954-121EC, RIGHT SIDE/#0954-123EC PROVIDED AND INSTALLED BY L.L. SOAP DISPENSER: BOBRICK, #B-8221 PROVIDED AND INSTALLED BY G.C. FAUCET: AMERICAN STANDARD, MONTERREY, #7501.140 PROVIDED AND INSTALLED BY L.L.	BOBRICK #B-2888 CONTURA SERIES	BOBRICK #B-4353 CONTURA SERIES	BOBRICK #B-6806x36 FINISH: SMOOTH, SATIN FINISH	BOBRICK #B-6806x42 FINISH: SMOOTH, SATIN FINISH	BOBRICK #B-165	ELKAY #EZSTL8C	BOBRICK #B-6806x18 FINISH: SMOOTH, SATIN FINISH

FLOOR FINISH SCHEDULE

(TAG#)	MATERIAL	DESCRIPTION
B-1	6" X 12" TILE (TENANT RESPONSIBILITY)	MFR. STORE FLOORS SERIES: LOFT COLOR: BEIGE TILE SIZE: 6" WIDE X 12" LONG X 3/8" THICK INSTALLATION: INSTALLER TO CUT 6" BULL NOSE BASE FROM FLOOR TILE GROUT: LATITCRETE (OR EQUAL), SANDED #17 MARBLE BEIGE CONTACT: KIM PENDERGRAPH CONTACT #: 678-638-1619/CELL: 678-773-0782
B-2	4" RUBBER BASE (GC RESPONSIBILITY)	MFR. ROPPE PRODUCT: 1/8" SBR RUBBER - 4" COLOR: #183 BLACK-BROWN CONTACT #: 1-800-637-9527
B-3	6" X 12" TILE (TENANT RESPONSIBILITY)	MFR. STOREFLOORS PRODUCT: TEAKWOOD PORCELAIN PLANK COLOR: CHERRY TILE SIZE: 6" WIDE X 24" LONG DESC: INSTALLER TO CUT BASE FROM FLOOR TILE GROUT: CUSTOM BUILDING PRODUCTS, POLY-BLEND NON-SANDED, #50 NUTMEG CONTACT: KIM PENDERGRAPH CONTACT #: 678-638-1619/CELL: 678-773-0782

WALL FINISH SCHEDULE

(TAG#)	MATERIAL	DESCRIPTION
PT-1	PAINT: EGGSHELL FINISH	GLIDDEN PAINT: #719 PILLAR (WHITE)
PT-2	PAINT: SATIN FINISH	GLIDDEN PAINT: #644 WINTER WHEAT (YELLOW)
PT-3	PAINT: SATIN FINISH	NOT USED
PT-4	PAINT: SATIN FINISH	NOT USED
PT-5	PAINT: SATIN FINISH	GLIDDEN PAINT: #2003 CIELO BLANCO (OFF-WHITE)
PT-6	PAINT: SATIN FINISH	GLIDDEN PAINT: #1250 RESTLESS SEA
PT-7	PAINT: SATIN FINISH	GLIDDEN PAINT: #598 GREAT DESERT (TAN)
PT-8	PAINT: SATIN FINISH	GLIDDEN PAINT: #170 SKY ROCKET RED (BRIGHT RED)
PT-10	PAINT: SATIN FINISH	GLIDDEN PAINT: #325 AUTUMN BLUSH
PT-11	PAINT: SATIN FINISH	GLIDDEN PAINT: #151 STONINGTON BEIGE/MP 30YY 44/114
PT-12	PAINT: SATIN FINISH	GLIDDEN PAINT: RED- PMS 485 BASE 1405-0500V (1) GALLON FORMULA IS FFR 20P MAG OP16 LFT 1P9 SHEETROCK PRIMER IS BG#2 GRAY BASE 1030-1200 (1) GALLON FORMULA BLK OP11 VOX OP0 + OXR OP1 ICI DULUX PAINT: #A0843 IVORY COAST / 40YR 64/165
PT-13	PAINT: SATIN FINISH	ICI DULUX PAINT: #A1811 SISAL / 30YY 41/165
PT-14	PAINT: SATIN FINISH	ICI DULUX PAINT: #A1846 TUMBLEWEED TRAIL/ 30YY 33/145
PT-15	PAINT: SATIN FINISH	GLIDDEN PAINT: #30BB 06 / 18B-A1386 MEDITERRANEAN BLUE
PT-16	PAINT: SATIN FINISH	SHERWIN WILLIAMS PAINT: #SW6788 CAPRI
PT-17	PAINT: SATIN FINISH	SHERWIN WILLIAMS PAINT: #SW6258 TRICORN BLACK
PT-18	PAINT: SATIN FINISH	MARLITE: PEBBLED P-100 (WHITE), PROVIDE WHITE PVC TRIM MOLDING "M30" AT INSIDE CORNERS, "M307" AT OUTSIDE CORNERS, "M36" AT DIVISIONS AND "M370" AT EXPOSED EDGES. PROVIDE "M961" OUTSIDE CORNER GUARD AT EXPOSED VERTICAL CORNERS.
FRP-1	F.R.P.	

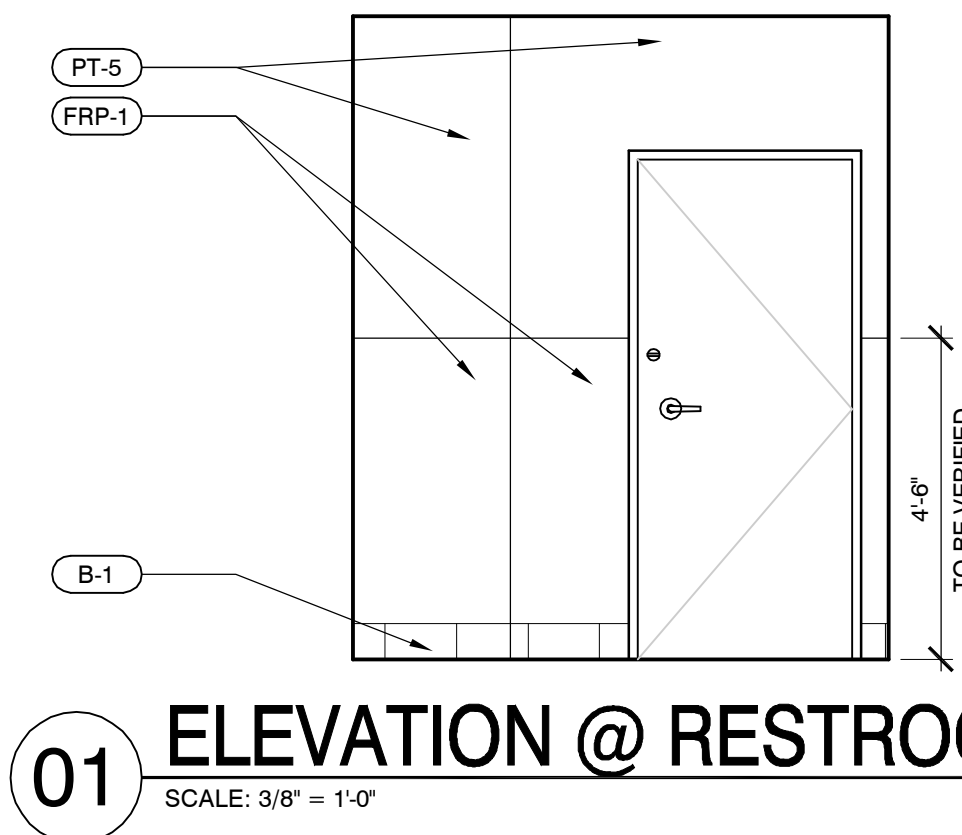

01 ELEVATION @ RESTROOM
SCALE: 3/8" = 1'-0"

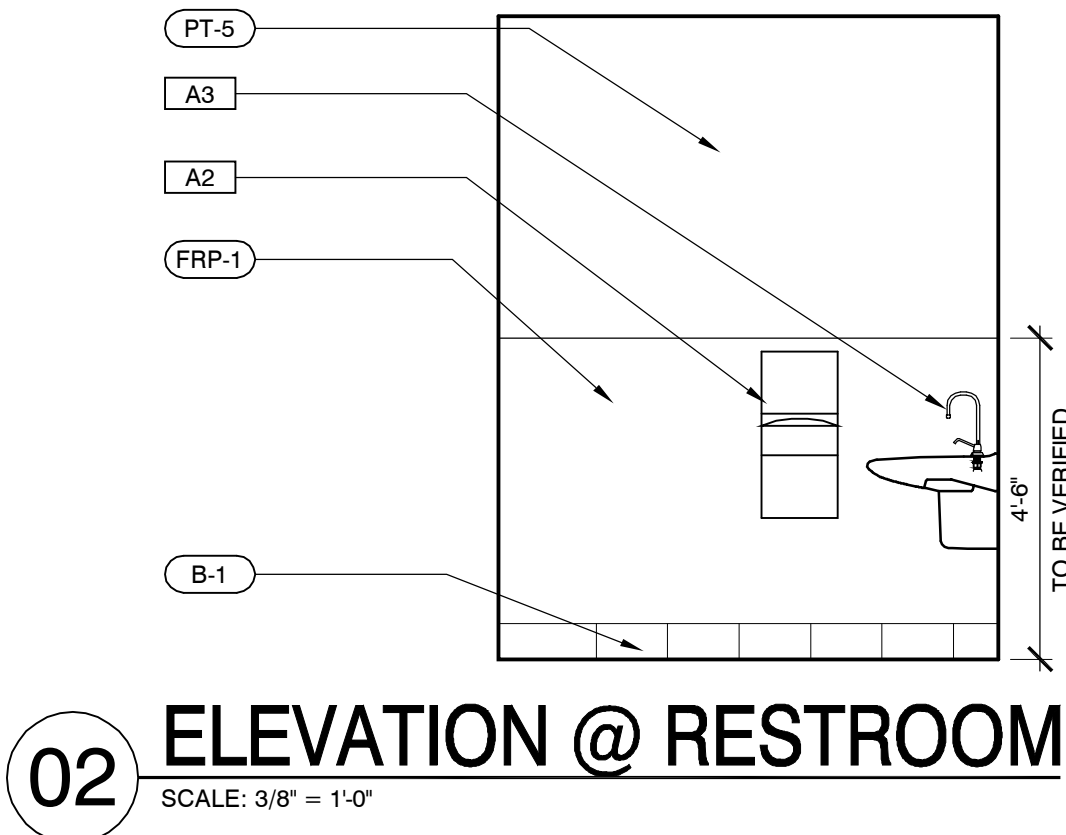

02 ELEVATION @ RESTROOM
SCALE: 3/8" = 1'-0"

- NOTE**
- ALL RESTROOM FINISHES ARE TO BE PROVIDED AND INSTALLED BY LANDLORD, OTHER THAN FLOORING AND BASE. ELEVATIONS FOR REFERENCE ONLY.
 - ALL EXISTING PLUMBING AND ACCESSORIES TO REMAIN.

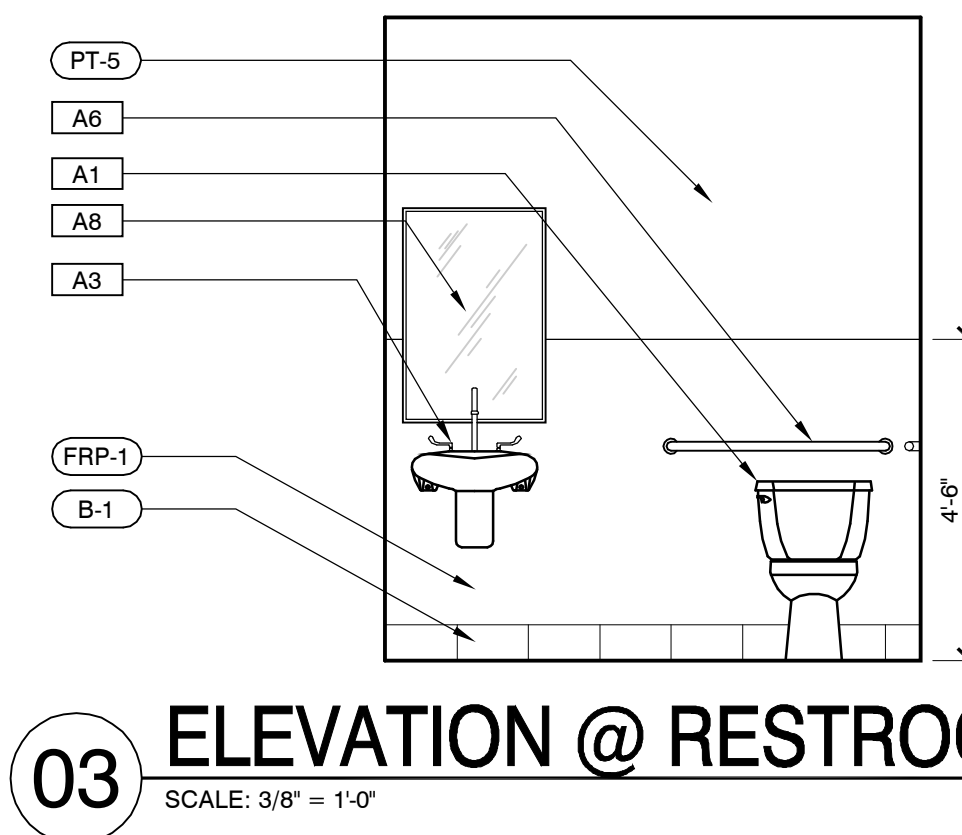

03 ELEVATION @ RESTROOM
SCALE: 3/8" = 1'-0"

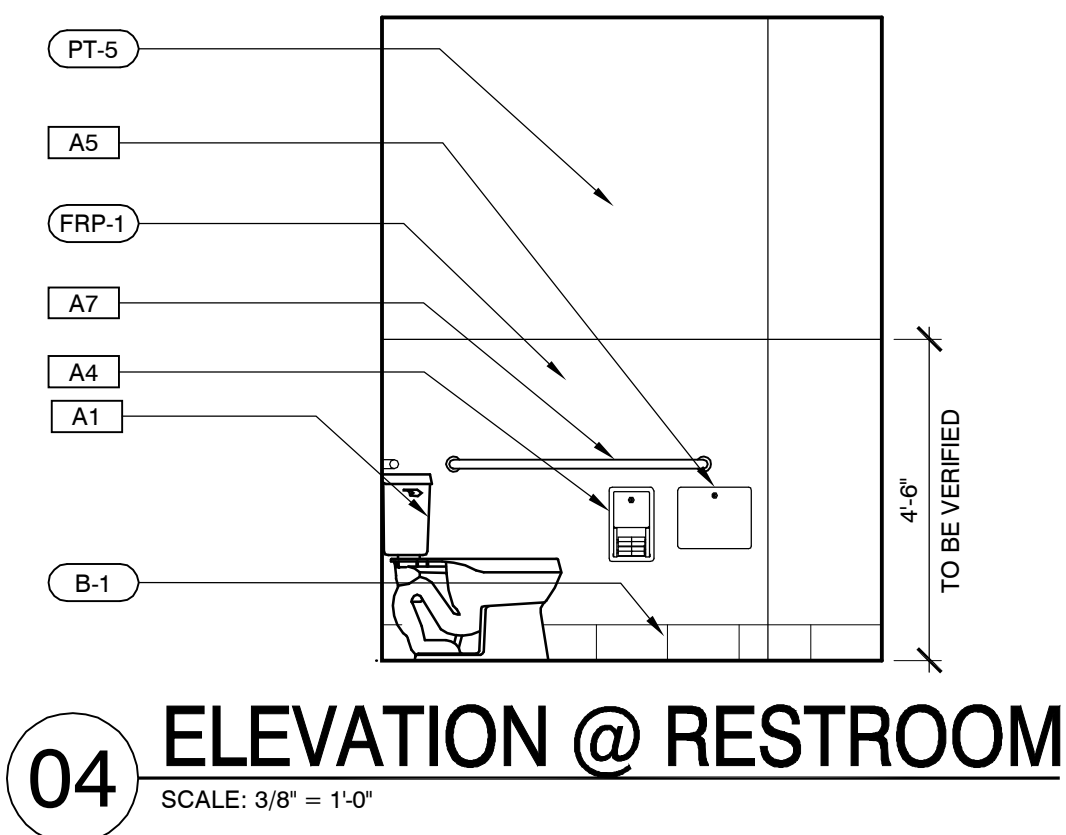

04 ELEVATION @ RESTROOM
SCALE: 3/8" = 1'-0"

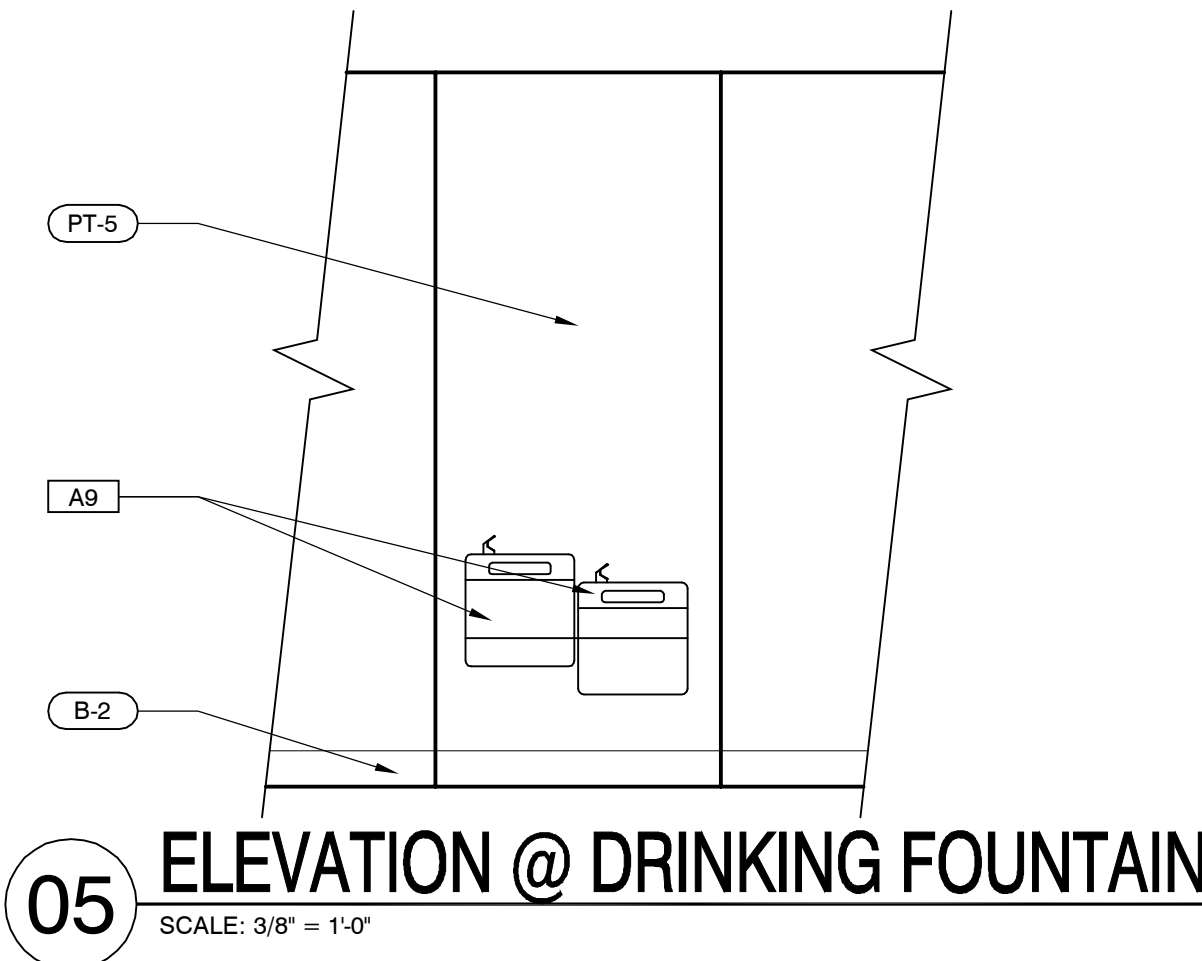

05 ELEVATION @ DRINKING FOUNTAIN
SCALE: 3/8" = 1'-0"

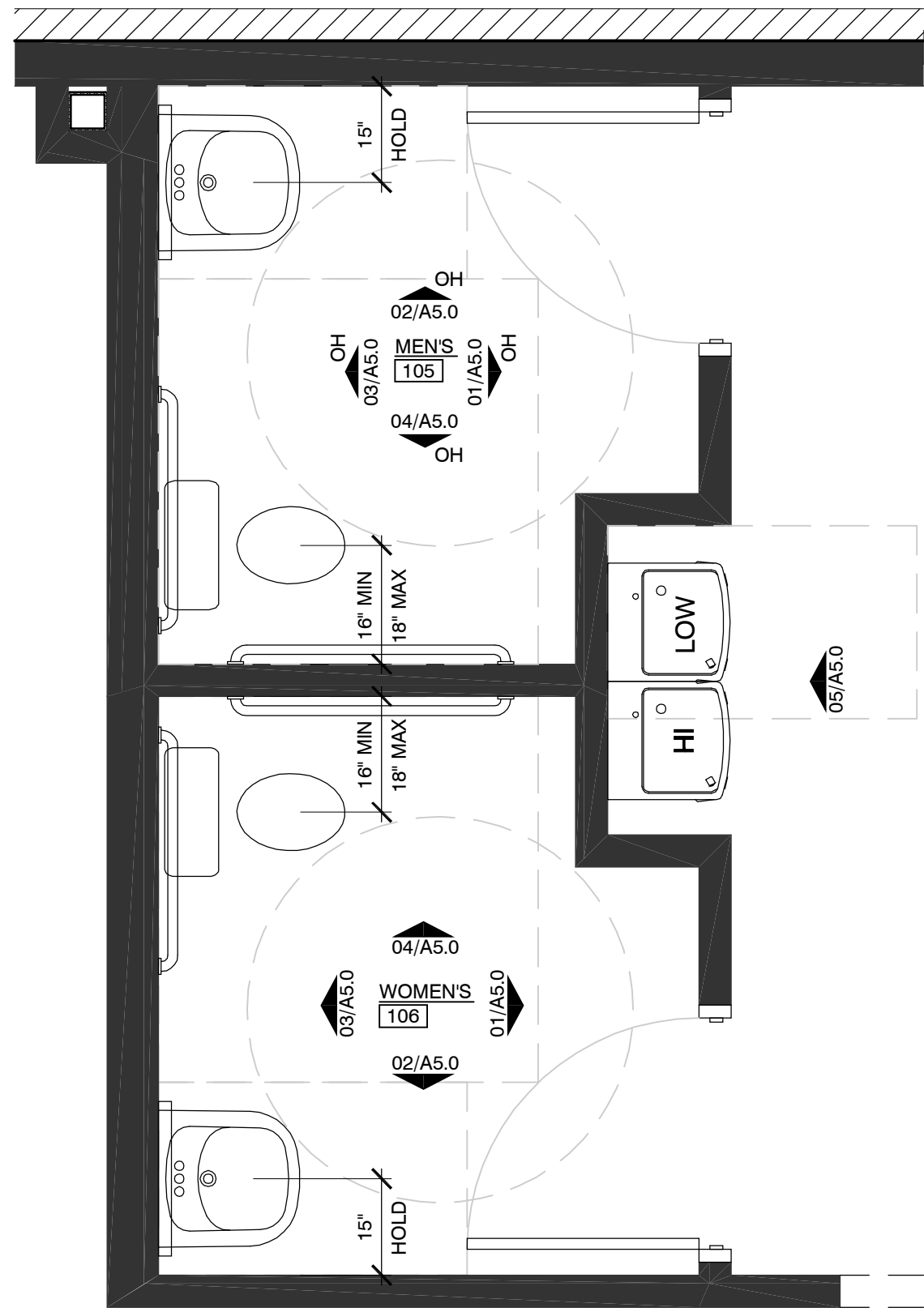

06 ENLARGED RESTROOM PLAN
SCALE: 1/2" = 1'-0"

PROJECT COORDINATOR/ DESIGN CONSULTANT

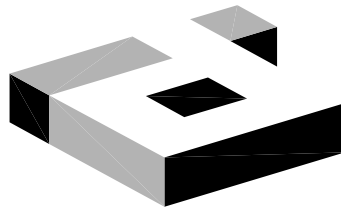

2641 IRVING BLVD.
DALLAS, TEXAS 75207
TEL: 214-638-6800

ARCHITECT/ ENGINEER

HOLLY WOODS
INTERIOR DESIGNER

2641 IRVING BLVD.
DALLAS, TEXAS 75207
TEL: 214-638-6800
FAX: 214-689-0301

SEAL

FOR REVIEW ONLY

THESE DOCUMENTS ARE
FOR INTERIM REVIEW
ONLY AND ARE NOT
INTENDED FOR BIDDING,
PERMIT, OR
CONSTRUCTION
PURPOSES.

PROJECT NO.: 343-146
DRAWN BY: KW
CHECKED BY: HRW

MATTRESS FIRM

THE COLONY
STORE LOCATION #2641
LOT 3, BLOCK A-VILLAGE
AT 121 ADDITION
SUITE #100
THE COLONY, TX 75056

NO.	REVISIONS	DATE

LANDLORD REVIEW ISSUE DATE: 04/03/2014
TENANT REVIEW ISSUE DATE:
PERMIT ISSUE DATE:
CONSTRUCTION ISSUE DATE:

DRAWING TITLE:

ENLARGED RESTROOM PLAN,
ELEVATIONS AND SCHEDULES

DRAWING NUMBER:

A5.0

© 2014 idGROUP, LLC



1A ELEVATIONS

SCALE: 3/8" = 1'-0"

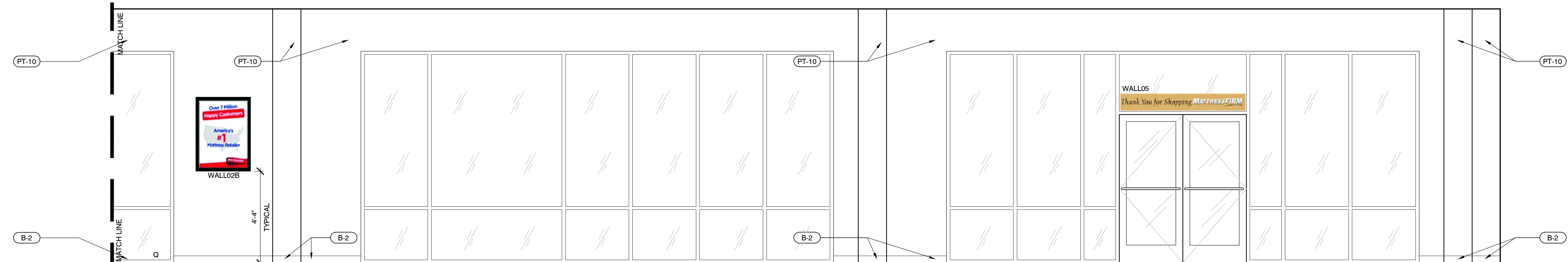

1B ELEVATIONS

SCALE: 3/8" = 1'-0"

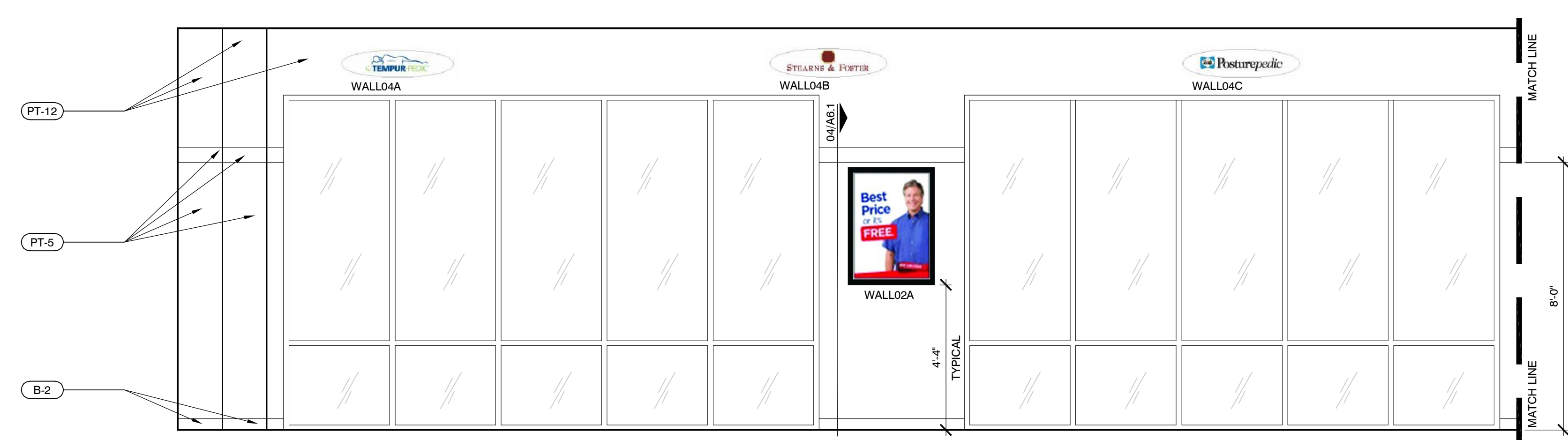

2A ELEVATIONS

SCALE: 3/8" = 1'-0"



2B ELEVATIONS

SCALE: 3/8" = 1'-0"

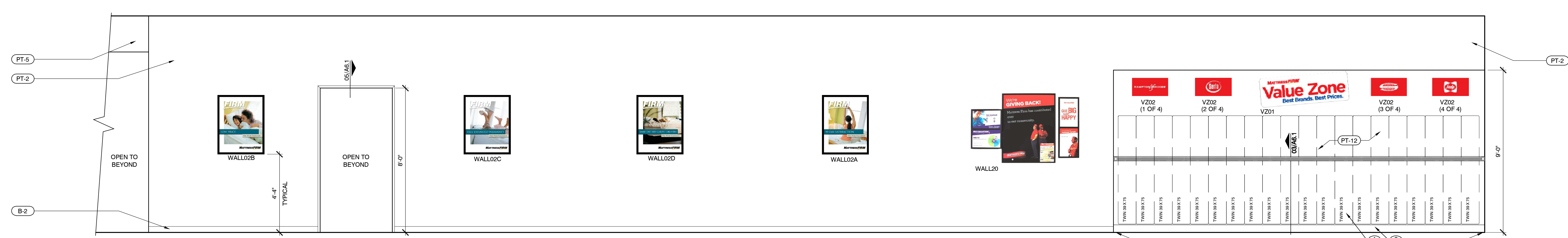

03 ELEVATIONS

SCALE: 3/8" = 1'-0"

GENERAL ELEVATION NOTES

- ALL GRAPHICS LOCATIONS WILL BE DETERMINED IN THE FIELD BY THE TENANT.

KEYNOTES

- TENANT SUPPLIED MATTRESSES.
- VALUE ZONE PLATFORM SUPPLIED BY G.C., INSTALLED BY G.C.

BASE FINISH SCHEDULE

TAG#	MATERIAL	DESCRIPTION
B-1	6" X 12" TILE: (TENANT RESPONSIBILITY)	MFR: STORE FLOORS SERIES: LOFT COLOR: BEIGE TILE SIZE: 6" WIDE X 12" LONG X 3/8" THICK INSTALLATION: INSTALLER TO CUT 6" BULL NOSE BASE FROM FLOOR TILE GROUT: LATICHRETE (OR EQUAL), SANDED #17 MARBLE BEIGE CONTACT: KIM PENDERGRAPH CONTACT #: 678-638-1619/CELL: 678-773-0782
B-2	4" RUBBER BASE: (GC RESPONSIBILITY)	MFR: ROPPE PRODUCT: 1/8" SBR RUBBER - 4" COLOR: #193 BLACK-BROWN CONTACT #: 1-800-537-9527
B-3	6" X 12" TILE: (TENANT RESPONSIBILITY)	MFR: STOREFLOORS PRODUCT: TEAKWOOD PORCELAIN PLANK COLOR: CHERRY TILE SIZE: 6" WIDE X 24" LONG DESC: INSTALLER TO CUT BASE FROM FLOOR TILE GROUT: CUSTOM BUILDING PRODUCTS, POLY-BLEND NON-SANDED, #50 NUTMEG CONTACT: KIM PENDERGRAPH CONTACT #: 678-638-1619/CELL: 678-773-0782

WALL FINISH SCHEDULE

TAG#	MATERIAL	DESCRIPTION
PT-1	PAINT: EGGSHELL FINISH	GLIDDEN PAINT: #719 PILLAR (WHITE)
PT-2	PAINT: SATIN FINISH	GLIDDEN PAINT: #644 WINTER WHEAT (YELLOW)
PT-3	PAINT: SATIN FINISH	NOT USED
PT-4	PAINT: SATIN FINISH	NOT USED
PT-5	PAINT: SATIN FINISH	GLIDDEN PAINT: #2003 CIELO BLANCO (OFF-WHITE)
PT-6	PAINT: SATIN FINISH	GLIDDEN PAINT: #1250 RESTLESS SEA
PT-7	PAINT: SATIN FINISH	GLIDDEN PAINT: #596 GREAT DESERT (TAN)
PT-8	PAINT: SATIN FINISH	GLIDDEN PAINT: #170 SKY ROCKET RED (BRIGHT RED)
PT-10	PAINT: SATIN FINISH	GLIDDEN PAINT: #325 AUTUMN BLUSH
PT-11	PAINT: SATIN FINISH	GLIDDEN PAINT: #151 STONINGTON BEIGE/MP 30YY 44/114
PT-12	PAINT: SATIN FINISH	GLIDDEN PAINT: RED: PMS 485 BASE 1400-0500V (1) GALLON FORMULA IS FFR 20P0 MAG OP16 LPY 1P0 SHEETROCK PRIMER IS BQ#2 GRAY BASE 1000-1000 (1) GALLON FORMULA BLK OP11 YOX OP0+ 0XR OP1
PT-13	PAINT: SATIN FINISH	ICI DULUX PAINT: #A0843 IVORY COAST / 40YY 04/165
PT-14	PAINT: SATIN FINISH	ICI DULUX PAINT: #A1811 SISAL / 30YY 41/165
PT-15	PAINT: SATIN FINISH	ICI DULUX PAINT: #A1846 TUMBLEWEED TRAIL/ 30YY 33/145
PT-16	PAINT: SATIN FINISH	GLIDDEN PAINT: #30BB-06 / 16B-A1366
PT-17	PAINT: SATIN FINISH	SHERWIN WILLIAMS PAINT: #SW6788 CAPRI
PT-18	PAINT: SATIN FINISH	SHERWIN WILLIAMS PAINT: #SW6258 TRICORN BLACK
FRP-1	F.R.P.	MARLITE: PEBBLED P-100 (WHITE), PROVIDE WHITE PVC TRIM MOLDING "M350" AT INSIDE CORNERS, "M360" AT OUTSIDE CORNERS, "M360" AT DIVISIONS AND "M370" AT EXPOSED EDGES. PROVIDE "M361"/OUTSIDE CORNER GUARD AT EXPOSED VERTICAL CORNERS.

PROJECT COORDINATOR/ DESIGN CONSULTANT

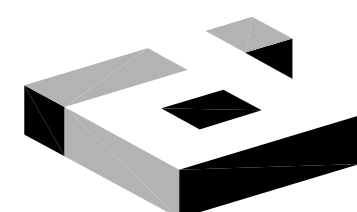

2641 IRVING BLVD.
DALLAS, TEXAS 75207
TEL: 214-638-6800

ARCHITECT/ ENGINEER

HOLLY WOODS
INTERIOR DESIGNER

2641 IRVING BLVD.
DALLAS, TEXAS 75207
TEL: 214-638-6800
FAX: 214-638-0301

SEAL

FOR REVIEW ONLY

THESE DOCUMENTS ARE
FOR INTERIM REVIEW
ONLY AND ARE NOT
INTENDED FOR BIDDING,
PERMIT, OR
CONSTRUCTION
PURPOSES.

PROJECT NO.:

343145

DRAWN BY:

KW

CHECKED BY:

HRW

MATTRESSFIRM

THE COLONY
STORE LOCATION #2641
LOT 3, BLOCK A-VILLAGE
AT 121 ADDITION
SUITE #100
THE COLONY, TX 75056

NO.	REVISIONS	DATE

LANDLORD REVIEW ISSUE DATE: 04/03/2014
TENANT REVIEW ISSUE DATE:
BID ISSUE DATE:
PERMIT ISSUE DATE:
CONSTRUCTION ISSUE DATE:

DRAWING TITLE:
**INTERIOR
ELEVATIONS**

DRAWING NUMBER:

A6.0

© 2014 idGROUP, LLC

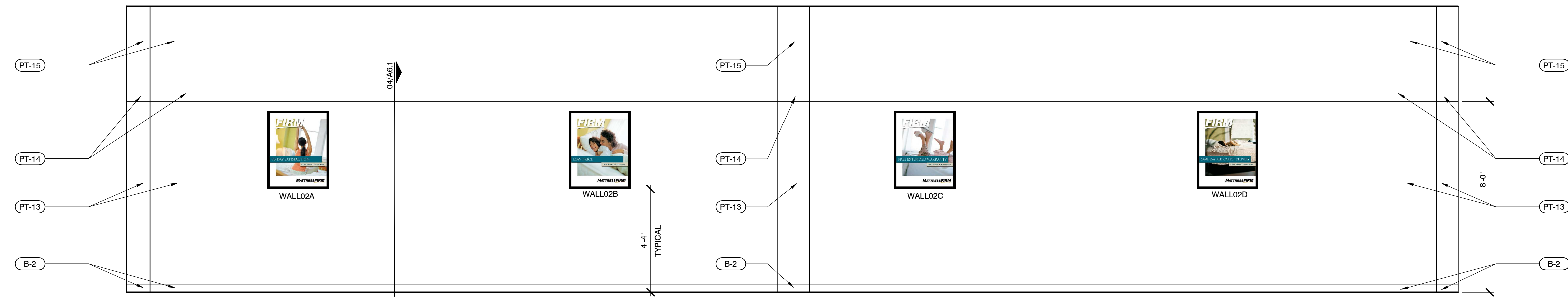

01 ELEVATIONS

SCALE: 3/8" = 1'-0"

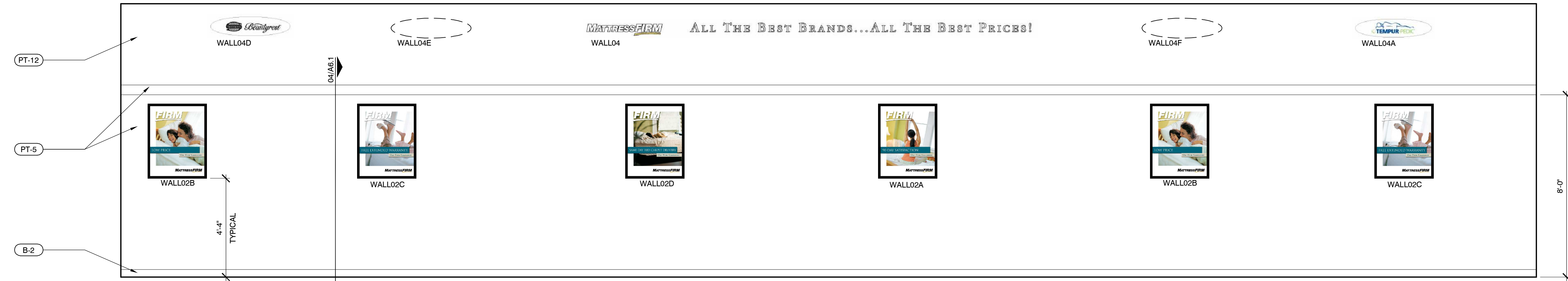

02 ELEVATIONS

SCALE: 3/8" = 1'-0"

NOTE
- WOOD FRAMING AND SUBFLOOR AT VALUE ZONE
PLATFORM SHALL BE FIRE RETARDANT TREATED

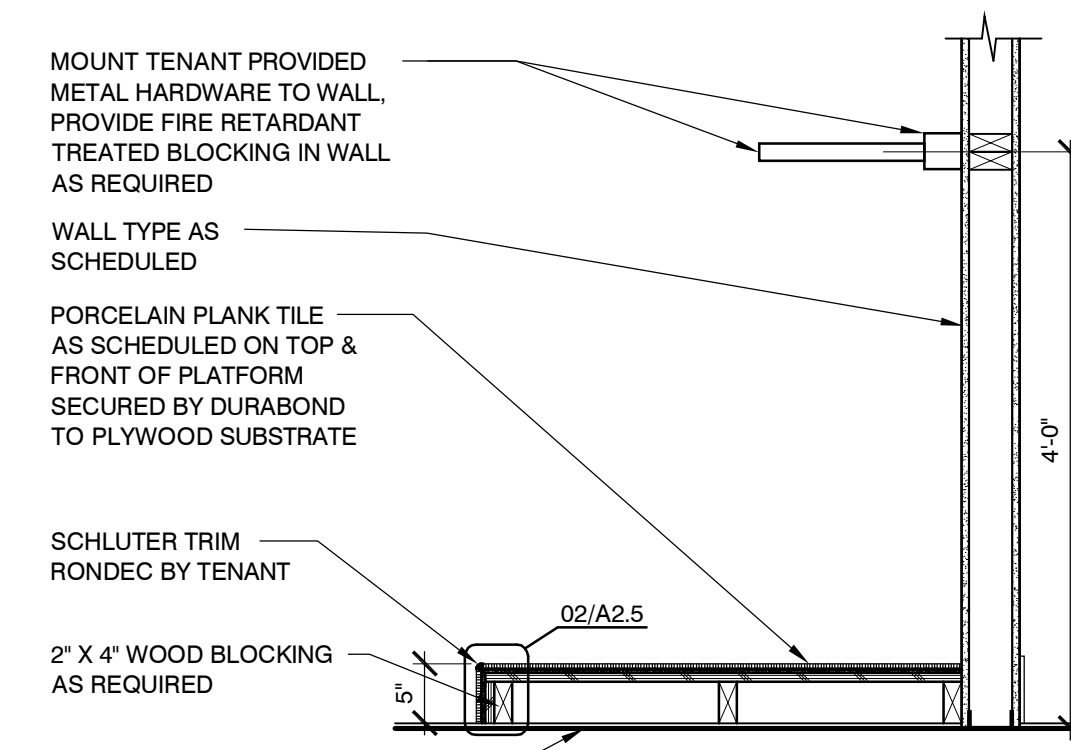

03 DETAIL @ PLATFORM

SCALE: 3/4" = 1'-0"

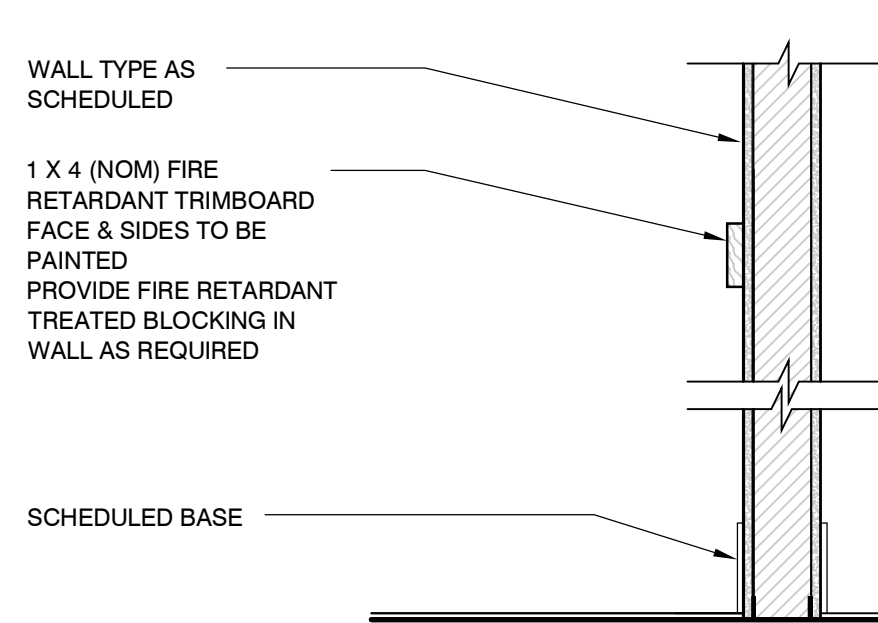

04 DETAIL @ TRIM

SCALE: 1" = 1'-0"

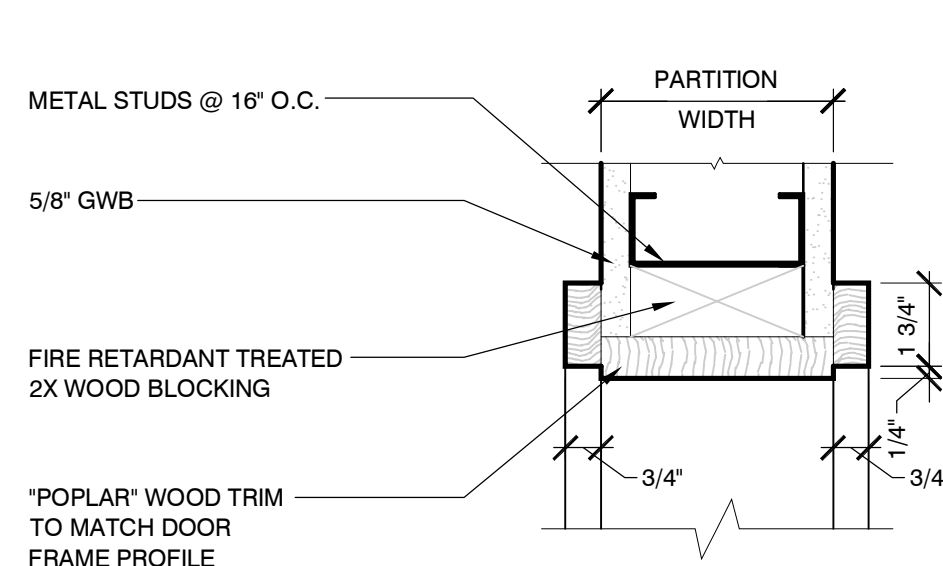

05 DETAIL @ CASSED OPENING

SCALE: 3" = 1'-0"

GENERAL ELEVATION NOTES

- ALL GRAPHICS LOCATIONS WILL BE DETERMINED IN THE FIELD BY THE TENANT.

KEYNOTES

1 NOT USED.

BASE FINISH SCHEDULE

TAG#	MATERIAL	DESCRIPTION
B-1	6" X 12" TILE: (TENANT RESPONSIBILITY)	MFR: STORE FLOORS SERIES: LOFT COLOR: BEIGE TILE SIZE: 6" WIDE X 12" LONG X 3/8" THICK INSTALLATION: INSTALLER TO CUT 6" BULL NOSE BASE FROM FLOOR TILE GROUT: LATICRETE (OR EQUAL), SANDED #17 MARBLE BEIGE CONTACT: KIM PENDERGRAPH CONTACT #: 678-638-1618/CELL: 678-773-0782
B-2	4" RUBBER BASE: (GC RESPONSIBILITY)	MFR: ROPPE PRODUCT: 1/8" SBR RUBBER - 4" COLOR: #183 BLACK-BROWN CONTACT #: 1-800-537-9527
B-3	6" X 12" TILE: (TENANT RESPONSIBILITY)	MFR: STOREFLOORS PRODUCT: TEAKWOOD PORCELAIN PLANK COLOR: CHERRY TILE SIZE: 6" WIDE X 24" LONG DESC: INSTALLER TO CUT BASE FROM FLOOR TILE GROUT: CUSTOM BUILDING PRODUCTS, POLY-BLEND NON-SANDED, #50 NUTMEG CONTACT: KIM PENDERGRAPH CONTACT #: 678-638-1618/CELL: 678-773-0782

WALL FINISH SCHEDULE

TAG#	MATERIAL	DESCRIPTION
PT-1	PAINT: EGGSHELL FINISH	GLIDDEN PAINT: #719 PILLAR (WHITE)
PT-2	PAINT: SATIN FINISH	GLIDDEN PAINT: #644 WINTER WHEAT (YELLOW)
PT-3	PAINT: SATIN FINISH	NOT USED
PT-4	PAINT: SATIN FINISH	NOT USED
PT-5	PAINT: SATIN FINISH	GLIDDEN PAINT: #2003 CIELO BLANCO (OFF-WHITE)
PT-6	PAINT: SATIN FINISH	GLIDDEN PAINT: #1250 RESTLESS SEA
PT-7	PAINT: SATIN FINISH	GLIDDEN PAINT: #598 GREAT DESERT (TAN)
PT-8	PAINT: SATIN FINISH	GLIDDEN PAINT: #170 SKY ROCKET RED (BRIGHT RED)
PT-10	PAINT: SATIN FINISH	GLIDDEN PAINT: #325 AUTUMN BUSH
PT-11	PAINT: SATIN FINISH	GLIDDEN PAINT: #151 STONINGTON BEIGE/MP 30YY 44/114
PT-12	PAINT: SATIN FINISH	GLIDDEN PAINT: RED- PMS 485 BASE 1403-0500V (1) GALLON FORMULA IS PFR 20P0 MAG OP18 LPY 1P0 SHEETROCK PRIMER IS BC#2 GRAY BASE: 1000-1000 (1) GALLON FORMULA BLK OP11 YOX OP0+ 0XR OP1 ICI DULUX PAINT: #A0843 IVORY COAST / 40Y 64/165
PT-13	PAINT: SATIN FINISH	ICI DULUX PAINT: #A1811 SISAL / 30YY 41/165
PT-14	PAINT: SATIN FINISH	ICI DULUX PAINT: #A1846 TUMBLEWEED TRAIL/ 30YY 53/145
PT-15	PAINT: SATIN FINISH	GLIDDEN PAINT: #30BB 06 / 18B-A1386 MEDITERRANEAN BLUE
PT-16	PAINT: SATIN FINISH	SHERWIN WILLIAMS PAINT: #SW6788 CAPRI
PT-17	PAINT: SATIN FINISH	SHERWIN WILLIAMS PAINT: #SW6258 TRICORN
PT-18	PAINT: SATIN FINISH	BLACK MARLITE: PEBBLED P-100 (WHITE), PROVIDE WHITE PVC TRIM MOLDING "M350" AT INSIDE CORNERS, "M360" AT OUTSIDE CORNERS, "M365" AT DIVISIONS AND "M370" AT EXPOSED EDGES. PROVIDE "M681"/OUTSIDE CORNER GUARD AT EXPOSED VERTICAL CORNERS.
FRP-1	F.R.P.	

PROJECT COORDINATOR/ DESIGN CONSULTANT

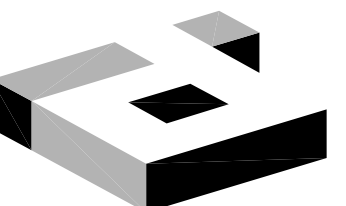

2641 IRVING BLVD.
DALLAS, TEXAS 75207
TEL: 214-638-6800

ARCHITECT/ ENGINEER

HOLLY WOODS
INTERIOR DESIGNER

2641 IRVING BLVD.
DALLAS, TEXAS 75207
TEL: 214-638-6800
FAX: 214-689-0301

SEAL

FOR REVIEW ONLY

THESE DOCUMENTS ARE
FOR INTERIM REVIEW
ONLY AND ARE NOT
INTENDED FOR BIDDING,
PERMIT, OR
CONSTRUCTION
PURPOSES.

PROJECT NO.: 343145
DRAWN BY: RW
CHECKED BY: HRW

MATTRESSFIRM

THE COLONY
STORE LOCATION #2641
LOT 3, BLOCK A-VILLAGE
AT 121 ADDITION
SUITE #100
THE COLONY, TX 75056

NO.	REVISIONS	DATE
1		
2		
3		
4		
5		
6		
7		
8		
9		
10		

LANDLORD REVIEW ISSUE DATE: 04/03/2014
TENANT REVIEW ISSUE DATE:
BID ISSUE DATE:
PERMIT ISSUE DATE:
CONSTRUCTION ISSUE DATE:

DRAWING TITLE:
INTERIOR ELEVATIONS
AND DETAILS

DRAWING NUMBER:

A6.1

© 2014 idGROUP, LLC

SHORT FORM GUIDE SPECIFICATIONS SECTION 00100

COMMENT: THE FOLLOWING SHORT FORM SPECIFICATIONS ARE FOR GUIDANCE ONLY AND WILL NEED FURTHER EDITING TO SUIT SPECIFIC PROJECT REQUIREMENTS.

DIVISION 1 - GENERAL REQUIREMENTS

COMMENT: DIVISION 1 SPECIFICATION SECTIONS WILL BE PROVIDED BY EBB REPRESENTATIVE.

SELECTIVE DEMOLITION SECTION 02070

PART 1 - GENERAL

- 1.1 SECTION INCLUDES
- REMOVAL AND LEGAL DISPOSAL OF EXISTING INTERIOR AND EXTERIOR CONSTRUCTION ITEMS SPECIFIED TO BE REMOVED AND AS INDICATED ON THE DRAWINGS. THE WORK INCLUDES, BUT IS NOT LIMITED TO, REMOVAL OF THE FOLLOWING ITEMS, INCORPORATING THESE ITEMS INTO THE PROJECT ARE NOT PERMITTED:
 - EXISTING COUNTERS, CABINETS AND FIXTURES.
 - EXISTING PARTITIONS, DOORS AND WINDOWS.
 - FLOOR FINISHES AND BASE, AND CEILING MATERIALS, INCLUDING SUSPENSION WIRES AND FRAMING.
 - HVAC, PLUMBING AND ELECTRICAL SYSTEMS, INCLUDING CONDUITS AND CONTROL WIRING.

- 1.2 PROJECT CONDITIONS
- A. OWNER SHALL BE RESPONSIBLE FOR THE ACTUAL CONDITION OF ITEMS OR STRUCTURES TO BE DEMOLISHED. THE EXISTING STRUCTURE IS UNOCCUPIED.

- 1.3 ASBESTOS INSPECTION & REPORT
- A. IF REQUIRED BY THE ENVIRONMENTAL PROTECTION AGENCIES' NATIONAL EMISSION STANDARDS FOR HAZARDOUS AIR POLLUTANTS (NESHA), PROVIDE INSPECTION OF AN ASBESTOS ABATEMENT PLAN AND REPORT TO THE PRESENCE OF REGULATED ASBESTOS CONTAINING MATERIALS (RACMS). THE INSPECTOR SHALL BE LAWFULLY QUALIFIED CERTIFIED TO PERFORM SUCH INSPECTIONS BY APPLICABLE FEDERAL, STATE AND LOCAL REGULATIONS. PROVIDE A MINIMUM OF TEN (10) WORKING DAYS NOTIFICATION TO THE APPROPRIATE OFFICE OF THE EPA'S ASBESTOS HAZARD MANAGEMENT DEPARTMENT, WHETHER RACMS ARE FOUND TO EXIST OR NOT, UNLESS OTHERWISE INDICATED. DEMOLITION OR ABATEMENT OF FRACMS WILL NOT BE INCLUDED IN THE SCOPE OF WORK.

PART 2 - PRODUCTS (NOT APPLICABLE)

- PART 3 - EXECUTION
- 1.1 EXAMINATION
- A. INSPECT AREAS IN WHICH WORK WILL BE PERFORMED PRIOR TO COMMENCEMENT OF DEMOLITION WORK.
- B. LOCATE, IDENTIFY, VERIFY AND DISCONNECT EXISTING UTILITY AND SERVICE LINES THAT ARE NOT TO REMAIN. PROVIDE BY-PASS CONNECTIONS AS REQUIRED TO MAINTAIN CONTINUITY OF SERVICE TO OTHER AREAS OF THE BUILDING, IF NECESSARY.

- 3.2 DEMOLITION
- A. PERFORM DEMOLITION WORK IN A SYSTEMATIC MANNER. USE SUCH METHODS AS REQUIRED TO COMPLETE THE WORK REQUIRED IN ACCORDANCE WITH REQUIREMENTS OF GOVERNING REGULATIONS.
- B. IF UNANTICIPATED UTILITIES, STRUCTURAL ELEMENTS, OR HAZARDOUS MATERIALS ARE ENCOUNTERED, INVESTIGATE AND MEASURE BOTH NATURE AND EXTENT OF THE CONFLICT. SUBMIT REPORT TO THE OWNER IN WRITTEN, ACCURATE DETAIL, PENDING RECEIPT OF DIRECTIVE FROM THE OWNER. REARRANGE SELECTIVE DEMOLITION SCHEDULE AS NECESSARY TO CONTINUE OVERALL JOB PROGRESS WITHOUT DELAY.
- C. EXISTING RESILIENT FLOOR COVERINGS: COMPLY WITH 'RECOMMENDED WORK' FOR THE REMOVAL OF RESILIENT FLOOR COVERINGS', AS PUBLISHED BY THE RESILIENT FLOOR COVERING INSTITUTE. EXISTING RESILIENT FLOOR COVERING MATERIALS MAY CONTAIN ASBESTOS FIBERS THAT ARE NOT READILY IDENTIFIABLE. DO NOT SAND, DRY SCRAPE, BEADBLAST OR MECHANICALLY PULVERIZE EXISTING RESILIENT FLOORING, BACKING, OR LINING FELTS.

- 3.3 PROTECTION
- A. PROVIDE TEMPORARY BARRICADES AND OTHER FORMS OF PROTECTION AS REQUIRED TO PROTECT THE OWNER'S PERSONNEL AND THE PUBLIC FROM INJURY DUE TO DEMOLITION WORK.
- 3.4 DISPOSAL
- A. IDENTIFY DEBRIS, RUBBISH AND OTHER MATERIALS RESULTING FROM DEMOLITION OPERATIONS FROM BUILDING SITE, TRANSPORT AND DISPOSE OF MATERIALS OFF-SITE IN A LEGAL MANNER.

- 3.5 CLEANING
- A. UPON COMPLETION OF DEMOLITION WORK, REMOVE TOOLS, EQUIPMENT AND DEMOLISHED MATERIALS FROM THE SITE.

END OF SECTION 02070

CONCRETE WORK SECTION 03300

PART 1 - GENERAL

- 1.1 SECTION INCLUDES
- A. PROVIDE CAST-IN-PLACE CONCRETE FOR PATCHING OF EXISTING FLOOR SLABS, COMPLETE CONCRETE PATCHES, AS SPECIFIED HEREIN, AND AS REQUIRED FOR A COMPLETE AND PROPER INSTALLATION.

PART 2 - PRODUCTS

- 2.1 MATERIALS
- A. REINFORCING BARS: ASTM A-615, GRADE 60, DEFORMED.
- B. WELDED WIRE FABRIC: ASTM A-185, WELDED STEEL.
- C. PORTLAND CEMENT: ASTM C-150, TYPE I, LOW ALKALI.
- D. NORMAL WEIGHT AGGREGATES: ASTM C-33, CRUSHED LIMESTONE, GRANITE OR EQUIVALENT MATERIAL. PARTICLE SIZE DISTRIBUTION AND MAXIMUM AGGREGATE SIZE SHALL BE NOT LARGER THAN ONE-FIFTH OF THE NARROWEST DIMENSION BETWEEN SIDES OF FORMS, ONE-THIRD OF THE DEPTH OF SLABS, OR THREE-FOURTHS OF THE MINIMUM CLEAR SPACING BETWEEN INDIVIDUAL REINFORCING BARS OR BUNDLES OF BARS.
- E. FINE AGGREGATES: NATURAL, WASHED HARD SAND VARYING FROM FINE TO PARTICLES PASSING A 30" SCREEN, OF WHICH AT LEAST 12% SHALL PASS A 20" MESH SCREEN.
- F. WATER: CLEAN, DRINKABLE, AND FREE FROM FOREIGN MATTER.
- G. MOISTURE BARRIER: 6 MILS THICK POLYETHYLENE SHEET.

- 2.2 DESIGN MIXES
- A. PROVIDE NORMAL WEIGHT CONCRETE FOR INTERIOR FLOOR SLAB WITH 4,000 PSI @ 28 DAY COMPRESSIVE STRENGTH; W/C RATIO 0.44 MAXIMUM.

PART 3 - EXECUTION

- 3.1 INSTALLATION
- A. PLACE REINFORCEMENT TO OBTAIN THE MINIMUM COVERAGE FOR CONCRETE PROTECTION, ARRANGE, SPACE AND SECURE THE BARS AND BAR SUPPORTS TOGETHER WITH 16 GAUGE WIRE TO HOLD REINFORCEMENT ACCURATELY IN POSITION DURING CONCRETE PLACEMENT OPERATIONS. SET WIRE TIES SO TWISTED ENDS ARE AWAY FROM EXPOSED SURFACES.
- B. INSTALL WELDED WIRE FABRIC IN AS LONG LENGTHS AS PRACTICABLE. LAP ADJOINING PIECES WITH AT LEAST ONE FULL MESH AND LACE SPLICES WITH WIRE OFFSET END LAPS IN ADJACENT WIDTHS TO PREVENT CONTINUOUS LAPS IN EITHER DIRECTION.
- C. COMPLY WITH ACI 308 "RECOMMENDED PRACTICE FOR MEASURING, MIXING, TRANSPORTING, AND PLACING CONCRETE", AND AS HEREIN SPECIFIED.
- D. DO NOT USE CONCRETE WHICH BECOMES NONPLASTIC AND UNWORKABLE, OR DOES NOT MEET THE REQUIRED QUALITY CONTROL LIMITS, OR WHICH HAS BEEN CONTAMINATED BY FOREIGN MATERIALS. REMOVE REJECTED CONCRETE FROM THE SITE AND DISPOSE OF IT IN A LOCATION APPROVED BY LOCAL AUTHORITIES.
- E. CONSOLIDATE PLACED CONCRETE BY MECHANICAL VIBRATING EQUIPMENT, HAND SPADING, RODDING OR TAMPING, IN ACCORDANCE WITH ACI "RECOMMENDED PRACTICE".
- F. TROWEL FINISH: APPLY TROWEL FINISH TO SLAB SURFACES THAT ARE TO BE EXPOSED TO VIEW AND TO SLAB SURFACES THAT ARE TO BE COVERED WITH RESILIENT FLOORING, CARPET, CERAMIC OR QUARRY TILE, OR OTHER THIN-FILM FINISH COATING SYSTEM.
- G. FILL-IN HOLES AND OPENINGS LEFT IN CONCRETE WORK FOR PASSAGE OF WORK BY OTHER TRADES IS IN PLACE, MIX, PLACE AND CURE CONCRETE AS HEREIN SPECIFIED, TO BLEND WITH IN-PLACE CONSTRUCTION.
- H. CURBS: PROVIDE MONOLITHIC FINISH TO INTERIOR CURBS BY STRIPPING FORMS WHILE CONCRETE IS STILL GREEN, AND STEEL-TROWELING SURFACES TO A HARD, DENSE FINISH WITH CORNERS, INTERSECTIONS AND TERMINATIONS SLIGHTLY ROUNDED.

- 3.2 PROTECTION
- A. PROTECT THE FRESHLY PLACED CONCRETE FROM PREMATURE DRYING FROM WIND, EXCESSIVE COLD AND HOT TEMPERATURE, AND MAINTAIN FOR A PERIOD OF TIME NECESSARY FOR HYDRATION OF CEMENT AND PROPER HARDENING.

END OF SECTION 03300

METAL FABRICATIONS SECTION 05500

PART 1 - GENERAL

- 1.1 SECTION INCLUDES
- A. PROVIDE TEMPS OF STEEL SHAPES INCLUDING, BUT NOT NECESSARILY LIMITED TO, ROUGH HARDWARE, LOOSE STEEL LINTELS FOR NEW MASONRY OPENINGS (WHEN APPLICABLE), STEEL FRAMING AND SUPPORTS, AND MISCELLANEOUS STEEL TRIM.

- 1.2 EXISTING CONDITIONS
- A. FIELD MEASUREMENTS: CHECK ACTUAL LOCATIONS OF WALLS AND OTHER CONSTRUCTION TO WHICH METAL FABRICATIONS MUST FIT. BY ACCURATE FIELD MEASUREMENTS BEFORE FABRICATION, SHOW RECORDED MEASUREMENTS ON FINAL SHOP DRAWINGS. COORDINATE FABRICATION SCHEDULE WITH CONSTRUCTION PROGRESS TO AVOID DELAY OF WORK.

PART 2 - PRODUCTS

- 2.1 MATERIALS
- A. GENERAL: PROVIDE METAL FORMS AND TYPES THAT COMPLY WITH REQUIREMENTS OF REFERENCED STANDARDS AND THAT ARE FREE FROM SURFACE BLEMISHES WHERE EXPOSED TO VIEW IN THE FINISHED UNIT. EXPOSED TO VIEW SURFACES EXHIBITING Pitting, SEAM MARKS, ROLLER MARKS, STAINS, DISCOLORATIONS, OR OTHER IMPERFECTIONS ON FINISHED

UNITS ARE NOT ACCEPTABLE.

- B. COLD-FORMED STEEL TUBING: ASTM A 500, GRADE A, UNLESS OTHERWISE INDICATED.
- C. FORMED STEEL TUBING: ASTM A 501.
- D. STEEL PLATES, SHAPES AND BARS: ASTM A-36.
- E. WELDING ELECTRODES AND FILLER METAL: PROVIDE TYPE AND ALLOY OF FILLER METAL AND ELECTRODES AS REQUIRED AND AS REMENDED BY PRODUCT OF METAL TO BE WELDED AND AS REQUIRED FOR COLOR MATCH, STRENGTH, AND COMPATIBILITY IN FABRICATED ITEMS.
- F. NONSHRINK NONMETALLIC GROUT: PRE-MIXED, FACTORY-PACKAGED, NONSTAINING, NONCORROSIVE, NONGASEOUS GROUT COMPLYING WITH CE CRD C-261. PROVIDE GROUT SPECIFICALLY RECOMMENDED BY MANUFACTURER FOR INTERIOR AND EXTERIOR APPLICATIONS OF TYPE SPECIFIED IN THIS SECTION.

- G. SHOP PRIMER PAINT FOR STEEL AND IRON: MANUFACTURERS STANDARD RUST-INHIBITING PRIMER, COMPATIBLE WITH FINISH COAT OF 9 MIL COGNATE. SELECTION OF METAL PRIMER WITH FINISH PAINT REQUIREMENTS SPECIFIED IN DIVISION 9.
- H. FASTENERS: SHALL BE ZINC-COATED FASTENERS FOR EXTERIOR USE OR WHEN BUILT INTO INTERIOR WALLS AS FOLLOWS:
- BOLTS AND NUTS: REGULAR HEXAGON HEAD TYPE, ASTM A-307, GRADE A.
 - LAG BOLTS: SQUARE HEAD TYPE, FS FF-B-661.
 - HORIZONTAL SCREWS: CADMIUM PLATED STEEL, FS FF-S-9-82.
 - PLAIN WASHERS: ROUND CARBON STEEL, FS FF-W-92.
 - TOGGLE BOLTS: TUMBLE WING TYPE, FS FF-B-588, TYPE, CLASS AND STYLE AS REQUIRED.
 - LOCK WASHERS: HELICAL SPRING TYPE CARBON STEEL, FS FF-W-84.
 - DRILLED-IN EXPANSION ANCHORS: EXPANSION ANCHORS COMPLYING WITH FS FF-S-325, GROUP 1 WITH ANCHORS EXPANSION (HONORING), TYPE I (INTERNALLY TREATED TRIBULAR EXPANSION ANCHOR), AND MACHINE BOLTS COMPLYING WITH FS FF-B-575, GRADE 5.

2.2 FABRICATION

- A. GENERAL: USE MATERIALS OF SIZE AND THICKNESS INDICATED OR AS REQUIRED TO PROVIDE STRENGTH AND DURABILITY IN FINISHED PRODUCT FOR USE INTENDED. DISASSEMBLE ALL UNITS POSSIBLE IN THE SHOP TO MINIMIZE FIELD SPlicing AND ASSEMBLY. DISASSEMBLE UNITS ONLY AS NECESSARY FOR SHIPMENT AND HANDLING LIMITATIONS. DISASSEMBLED ITEMS SHALL BE CLEARLY MARKED FOR REASSEMBLY.
- B. WELDED CORNERS: REPAIRS CONTINUOUSLY, COMPLYING WITH AWS RECOMMENDATIONS. AT EXPOSED CONNECTIONS, GRIND SMOOTH EXPOSED WELDS AND FLUSH TO MATCH AND BLEND WITH ADJOINING SURFACES. FORM EXPOSED CONNECTIONS WITH HILTING, JOINTS, FLUSH AND SMOOTH, USING CONCEALED FASTENERS WHEREVER POSSIBLE. USE EXPOSED FASTENERS OF TYPE SHOWN OR, IF NOT SHOWN, PHILLIPS FLAT-HEADED (COUNTERSUNK) SCREWS OR BOLTS.
- C. PROVIDE CONCEALED FASTENERS FOR INTERCONNECTION OF HANDRAIL AND RAILING COMPONENTS AND FOR THEIR ATTACHMENT TO OTHER WORK EXCEPT WHERE EXPOSED FASTENERS ARE USED. PROVIDE ANCHORING DEVICES TO FASTENING METHOD FOR HANDRAIL AND RAILING SYSTEM INDICATED.
- D. PROVIDE FOR ANCHORAGE OF TYPE SHOWN, COORDINATED WITH SUPPLYING STRUCTURE, FABRICATE AND SPREAD ANCHORING DEVICES TO PROVIDE ADEQUATE SUPPORT FOR INTENDED USE.
- E. SHOP PAINTING: SHOP PAINT MISCELLANEOUS METAL WORK, EXCEPT MEMBERS AND PORTIONS OF METAL WORK, WITH PRIMER AND FINISH COAT. FINISH COAT SURFACES UNLESS OTHERWISE NOTED. REMOVE RUST, SCALE AND OTHER DELETERIOUS MATERIALS BEFORE APPLYING SHOP COAT. CLEAN OFF HEAVY RUST AND LOOSE SCALE FROM SURFACES TO BE PAINTED. REMOVE OIL, GREASE AND SIMILAR CONTAMINANTS IN ACCORDANCE WITH SSPC SP-1 "SOLVENT CLEANING".
- F. ROUGH HARDWARE: FURNISH AND OTHER CONTAMINANT FABRICATED STEEL PLATES, ANCHORS, HANDRAILS, DOWELS AND OTHER MISCELLANEOUS STEEL AND IRON PARTS AS REQUIRED FOR FRAMING, SUPPORTING OR ANCHORING.
- G. MISCELLANEOUS STEEL TRIM: PROVIDE SHAPES AND SIZES INDICATED FOR PROFILES SHOWN. UNLESS OTHERWISE INDICATED, FABRICATE UNITS FROM STRUCTURAL STEEL SHAPES, PLATES, AND STEEL BARS, WITH CONTINUOUSLY WELDED JOINTS AND SMOOTH FINISHED EDGES. USE CONCEALED FIELD SPLICES WHEREVER POSSIBLE. PROVIDE CUTOUTS, FITTINGS, AND ANCHORAGES AS REQUIRED FOR COORDINATION OF ASSEMBLY AND INSTALLATION WITH OTHER WORK. GALVANIZE MISCELLANEOUS STEEL FRAMING AND SUPPORTS AT EXTERIOR LOCATIONS, AND AS OTHERWISE INDICATED.

PART 3 - EXECUTION

- 3.1 PROTECTION
- A. PROTECT FINISHES OF METALWORK DURING CONSTRUCTION PERIOD BY USE OF TEMPORARY PROTECTIVE COVERINGS. REMOVE PROTECTIVE COVERINGS AT TIME OF SUBSTANTIAL COMPLETION. RESTORE FINISHES DAMAGED DURING INSTALLATION AND CONSTRUCTION PERIOD SO THAT NO EVIDENCE REMAINS OF CORRECTION WORK. RETURN METALWORK TO ORIGINAL FINISH AND MATCH TO THE SHOP. MAKE REQUIRED ALTERATIONS AND REFINISH ENTIRE UNIT OR PROVIDE NEW UNITS.

ROUGH CARPENTRY SECTION 06100

PART 1 - GENERAL

- 1.1 SECTION INCLUDES
- A. PROVIDE WOOD NAILERS, BLOCKING, BACKING, AND PLYWOOD REQUIRED FOR SLABS, COMPLETE CONCRETE PATCHES, AS SPECIFIED HEREIN, AND AS REQUIRED FOR A COMPLETE AND PROPER INSTALLATION.

PART 2 - PRODUCTS

- 2.1 MATERIALS
- A. LUMBER: COMPLY WITH PS 20 OF "AMERICAN SOFTWOOD LUMBER STANDARD" AND WITH APPLICABLE GRADING RULES OF INSPECTION AGENCIES CERTIFIED BY THE ALSO BOARD OF REVIEW. PROVIDE DRESSED LUMBER, S4S UNLESS OTHERWISE NOTED. SEASONED WITH 19% MOISTURE CONTENT FOR SIZES 2" AND LESS. FOR LIGHT FRAMING, PROVIDE CONSTRUCTION GRADE OR BETTER, OF ANY SPECIES.
- B. WALL BLOCKING OR BACKING: MINIMUM 2 X 6 FIRE-RETARDANT TREATED LUMBER
- C. PLYWOOD BACKING PANELS: FOR USE WITH CRITICAL BATTERY, OR TELEPHONE EQUIPMENT, PROVIDE FIRE-RETARDANT TREATED PLYWOOD, APA C-D PLUGGED IN WITH EXTERIOR GLUE, 3/4" THICK.
- D. FASTENERS AND ANCHORS: PROVIDE SIZE, TYPE, MATERIAL AND FINISH AS ACCEPTABLE TO FABRICATOR AND INSTALLER, WHICH ENSURES ARCHITECTURAL, WOODWORK BEING WITHOUT DAMAGE OR DETERIORATION AT TIME OF SUBSTANTIAL COMPLETION.

PART 3 - EXECUTION

- 3.1 EXAMINATION
- A. DISCARD UNITS OF MATERIAL WITH DEFECTS WHICH MIGHT IMPAIR QUALITY OF WORK, AND UNITS WHICH ARE TOO SMALL TO USE IN FABRICATING WORK WITH MINIMUM JOINTS OR OPTIMUM JOINT ARRANGEMENT.
- 3.2 INSTALLATION
- A. SET ROUGH CARPENTRY WORK ACCURATELY TO REQUIRED LEVELS AND LINES, WITH MEMBERS PLUMB AND TRUE AND ACCURATELY CUT AND FITTED.
- B. SECURELY ATTACH CARPENTRY WORK TO SUBSTRATE BY ANCHORING AND FASTENING AS REQUIRED.
- C. USE COMMON WIRE NAILS, EXCEPT AS OTHERWISE INDICATED. USE FINISHING NAILS FOR FINISH WORK. SELECT FASTENERS OF SIZE THAT WILL NOT PENETRATE MEMBERS WHERE OPPOSITE SIDE WILL BE EXPOSED TO VIEW OR WILL RECEIVE FINISH MATERIALS. MAKE TIGHT CONNECTIONS BETWEEN MEMBERS. INSTALL FASTENERS WITHOUT SPLITTING OF WOOD, PREDRILL AS REQUIRED.

END OF SECTION 06100

FINISH CARPENTRY SECTION 06200

PART 1 - GENERAL

- 1.1 SECTION INCLUDES
- A. CHAIR RAIL TRIM MOLDING, PICTURE RAIL MOLDING, WHERE NOTED ON THE DRAWINGS AND AS SPECIFIED HEREIN.
- 1.2 EXISTING CONDITIONS
- A. QUALITY STANDARDS: COMPLY WITH 'CUSTOM GRADE' REQUIREMENTS OF APPLICABLE PROVISIONS OF THE ARCHITECTURAL WOODWORK INSTITUTE (AWI) "QUALITY STANDARDS".
- 1.3 DELIVERY, STORAGE & HANDLING
- A. DO NOT DELIVER FINISH CARPENTRY MATERIALS UNTIL PAINTING, WET WORK, GRINDING AND SMOOTHING OPERATIONS HAVE BEEN COMPLETED.
- 1.4 SITE CONDITIONS
- A. INSTALLER SHALL ADVISE CONTRACTOR OF TEMPERATURE AND HUMIDITY REQUIREMENTS FOR FINISH CARPENTRY INSTALLATION AREAS. DO NOT INSTALL FINISH CARPENTRY UNTIL REQUIRED TEMPERATURE AND RELATIVE HUMIDITY CONDITIONS HAVE BEEN STABILIZED AND WILL BE MAINTAINED IN INSTALLATION AREAS.

END OF SECTION 06200

JOINT SEALERS SECTION 07900

PART 1 - GENERAL

- 1.1 SECTION INCLUDES
- A. PROVIDE SEALANTS COMPLYING WITH REQUIREMENTS INCLUDED HEREIN, IN ORDER TO ESTABLISH AND MAINTAIN AIRTIGHT, VERMIN PROOF, AND WATERPROOF CONTINUOUS SEALS ON A PERMANENT BASIS. FAILURES OF INSTALLED SEALANTS TO COMPLY WITH THIS REQUIREMENT WILL BE RECOGNIZED AS FAILURES OF MATERIALS AND WORKMANSHIP.

PART 2 - PRODUCTS

- 2.1 MATERIALS
- A. PROVIDE SEALANTS WHERE NOTED ON THE DRAWINGS AND AT THE FOLLOWING LOCATIONS:
- BASE CABINETS TO ADJACENT WALLS
 - COUNTERTOP SINK UNITS TO COUNTERTOPS
 - COUNTERTOPS TO LOOSE BACKSPLASHES
 - SINK UNITS TO ADJACENT WALLS
 - COUNTERTOP BACKSPLASHES TO ADJACENT WALL FINISH
 - PIVOT, SLEEVES, CHUTES, DUCT AND OTHER SIMILAR PENETRATIONS THROUGH PARTITIONS
 - NON-MOLDABLE FOOD SERVICE EQUIP. TO FLOOR OR TO ADJACENT COUNTER
 - ACRYLIC-LATEX SEALANT: PERMANENTLY FLEXIBLE EMULSION TYPE. NONSTAINING AND NONBLEEDING, RECOMMENDED BY MANUFACTURER FOR GENERAL INTERIOR EXPOSURE.
 - SINGLE COMPONENT SANITARY SILICON RUBBER: MOLD/MILDEW RESISTANT. PROVIDE TYPE FS FF-S-111 AND OTHER ANCHORING DEVICES OF THE TYPE, SIZE, MATERIAL, AND FINISH REQUIRED FOR APPLICATION INDICATED TO PROVIDE

- SECURE ATTACHMENT, CONCEALED WHERE POSSIBLE, AND COMPLYING WITH APPLICABLE QUALITY STANDARDS.
- C. CONDITION WOOD MATERIALS TO AVERAGE PREVAILING HUMIDITY CONDITIONS IN INSTALLATION AREAS PRIOR TO INSTALLATION.

PART 3 - EXECUTION

- 3.1 EXAMINATION
- A. DISCARD UNITS OF MATERIAL WHICH ARE UNSOUND, WARPED, BOWED, TWISTED, IMPROPERLY TREATED, NOT ADEQUATELY SEASONED OR TOO SMALL TO PROVIDE WORKING JOINTS. DISCARD MATERIALS WHICH ARE SPECIFICALLY RECOMMENDED FOR THIS INSTALLATION BY THE MANUFACTURER OR THE SEALANT USED, AND WHICH ARE NONABSORBENT AND NON-STAINING.
- F. NONSHRINK NONMETALLIC GROUT: PRE-MIXED, FACTORY-PACKAGED, NONSTAINING, NONCORROSIVE, NONGASEOUS GROUT COMPLYING WITH CE CRD C-261. PROVIDE GROUT SPECIFICALLY RECOMMENDED BY MANUFACTURER FOR INTERIOR AND EXTERIOR APPLICATIONS OF TYPE SPECIFIED IN THIS SECTION.

- 3.2 PREPARATION
- A. BACKRAME LUMBER WITH A SINGLE SEALER COAT OF LACQUER OR VARNISH, COMPLYING WITH APPLICABLE FINISH REQUIREMENTS IN DIVISION 9.
- 3.3 INSTALLATION
- A. INSTALL THE WORK PLUMB, LEVEL, TRUE AND STRAIGHT WITH NO DISTORTIONS. SHIM AS REQUIRED USING CONCEALED SHIMS. INSTALL TO A TOLERANCE OF 1/8" IN 8'-0" FOR PLUMB AND LEVEL, AND WITH 1/16" MAXIMUM OFFSET IN FLUSH ADJOINING SURFACES AND 1/8" MAXIMUM OFFSETS IN REVEALED ADJOINING SURFACES.
- B. HORIZONTAL JOINTS: CONCRETE BACKING, CADMIUM PLATED STEEL, FS FF-S-9-82, PLAIN WASHERS: ROUND CARBON STEEL, FS FF-W-92.
- C. ANCHOR TO BLOCKING OR DIRECTLY TO SUBSTRATE WITH COUNTERSUNK, CONCEALED FASTENERS AND BLIND NAILING AS POSSIBLE.
- D. ANCHOR TO METAL STUDS (WHERE BLOCKING DOES NOT EXIST) USING ADHESIVE AND PRE-DRILLED COUNTERSUNK TRIM HEAD SHEET METAL SCREWS, FS FF-S-325, GROUP 1 WITH ANCHORS EXPANSION (HONORING), TYPE I (INTERNALLY TREATED TRIBULAR EXPANSION ANCHOR), AND MACHINE BOLTS COMPLYING WITH FS FF-B-575, GRADE 5.

- 3.4 REPAIR
- A. REPAIR DAMAGED AND DEFECTIVE FINISH CARPENTRY WORK WHEREVER POSSIBLE TO ELIMINATE DEFECTIVE FUNCTIONS AND VISUALLY, WHERE NOT POSSIBLE, TO MATCH EXISTING FINISHES. REPLACE WORKWOOD, ADJUST JOINERY FOR UNIFORM APPEARANCE.

- 3.5 CLEANING
- A. CLEAN ON EXPOSED AND SEMI-EXPOSED SURFACES, TOUCH-UP SHOP APPLIED FINISHES TO RESTORE DAMAGED OR SOILED AREAS.
- 3.6 PROTECTION
- A. PROVIDE FINISH CARPENTRY WORK SHALL ADVISE CONTRACTOR OF FINAL PROTECTION AND MAINTAINED CONDITIONS NECESSARY TO ENSURE THAT WORK WILL BE WITHOUT DAMAGE OR DETERIORATION AT TIME OF ACCEPTANCE.

END OF SECTION 06200

INSTALLATION OF ARCHITECTURAL CASEWORK SECTION 06400

- PART 1 - GENERAL
- 1.1 SECTION INCLUDES
- A. PROVIDE MATERIALS AND CASEWORK FURNISHED BY THE OWNER, WHERE INDICATED IN THE DRAWINGS AND AS SPECIFIED HEREIN.

- 1.2 DELIVERY, STORAGE, & HANDLING
- A. DELIVER INSERTS AND OTHER ANCHORING DEVICES TO BE BUILT INTO CONSTRUCTION AREAS TO BE CONSTRUCTED BY FIRE-RESISTIVE CONSTRUCTION, PROVIDE 1/4" OR WARMOCK HEREIN. TESTED AND LABELED PRODUCTS.

- 1.3 SITE CONDITIONS
- A. VERIFY FIELD MEASUREMENTS AND PROVIDE DIMENSIONS FOR CASEWORK SHOP DRAWINGS BEFORE FABRICATION.

PART 2 - PRODUCTS

- 2.1 MATERIALS
- A. FASTENERS AND ANCHORS: PROVIDE SIZE, TYPE, AND MATERIAL AS NOTED ON THE DRAWINGS, AND IF NOT NOTED, AS RECOMMENDED BY APPLICABLE STANDARDS.
- B. PROVIDE OTHER MATERIALS, AS INDICATED IN THE DRAWINGS AND AS OTHERWISE REQUIRED FOR COMPLETION OF THE WORK OF THIS SECTION.

PART 3 - EXECUTION

- 3.1 INSTALLATION
- A. BETWEEN PARTITION STUDS, OR STUD FACE APPLIED LAYER OF 5/8" THICK FIRE-RETARDANT TREATED APA C-D PLUGGED IN WITH EXTERIOR GLUE, 3/4" THICK.
- B. SECURELY ATTACH CARPENTRY WORK TO SUBSTRATE BY ANCHORING AND FASTENING AS REQUIRED.
- C. USE COMMON WIRE NAILS, EXCEPT AS OTHERWISE INDICATED. USE FINISHING NAILS FOR FINISH WORK. SELECT FASTENERS OF SIZE THAT WILL NOT PENETRATE MEMBERS WHERE OPPOSITE SIDE WILL BE EXPOSED TO VIEW OR WILL RECEIVE FINISH MATERIALS. MAKE TIGHT CONNECTIONS BETWEEN MEMBERS. INSTALL FASTENERS WITHOUT SPLITTING OF WOOD, PREDRILL AS REQUIRED.

- 3.2 PROTECTION
- A. PROVIDE FINISH CARPENTRY WORK SHALL ADVISE CONTRACTOR OF FINAL PROTECTION AND MAINTAINED CONDITIONS NECESSARY TO ENSURE THAT WORK WILL BE WITHOUT DAMAGE OR DETERIORATION AT TIME OF ACCEPTANCE.

END OF SECTION 06400

FIRESTOPPING SECTION 07270

- PART 1 - GENERAL
- 1.1 SECTION INCLUDES
- A. FIRESTOPPING MATERIALS COMPLYING WITH REQUIREMENTS INCLUDED HEREIN, IN ORDER TO MAINTAIN FIRE-RESISTIVE ASSEMBLIES.

- PART 2 - PRODUCTS
- 2.1 MATERIALS
- A. FIRE CALK: UL LISTED, ONE PART, NON-SAG, ELASTOMERIC, FIRE-STOPPING MATERIAL, INTENDED TO SEAL CRACKS, VOIDS OR HOLES, COMPLYING WITH ASTM E119 AND ASTM E 814 TO ACHIEVE REQUIRED FIRE RATINGS. PRODUCTS MEETINGS ABOVE REQUIREMENTS INCLUDE, BUT ARE NOT NECESSARILY LIMITED TO THE FOLLOWING MATERIALS:
- "ST" SPECIALS Series 100
 - "DOW CORNING" FIRE STOP SEALANT # 2000

- PART 3 - EXECUTION
- 3.1 INSTALLATION
- A. FINISH SUBSTRATE SURFACES IMMEDIATELY BEFORE INSTALLATION. PRIME OR SEAL JOINT SURFACES AS RECOMMENDED BY THE MANUFACTURER, COMPLY WITH MANUFACTURERS INSTRUCTIONS. CLEAN ADJACENT SURFACES BY WHATEVER MEANS MAY BE NECESSARY TO ELIMINATE EVIDENCE OF SPILLAGE OR OTHER VISUALLY OBJECTIONABLE CONDITIONS.

END OF SECTION 07270

JOINT SEALERS SECTION 07900

- PART 1 - GENERAL
- 1.1 SECTION INCLUDES
- A. PROVIDE SEALANTS COMPLYING WITH REQUIREMENTS INCLUDED HEREIN, IN ORDER TO ESTABLISH AND MAINTAIN AIRTIGHT, VERMIN PROOF, AND WATERPROOF CONTINUOUS SEALS ON A PERMANENT BASIS. FAILURES OF INSTALLED SEALANTS TO COMPLY WITH THIS REQUIREMENT WILL BE RECOGNIZED AS FAILURES OF MATERIALS AND WORKMANSHIP.

- PART 2 - PRODUCTS
- 2.1 MATERIALS
- A. PROVIDE SEALANTS WHERE NOTED ON THE DRAWINGS AND AT THE FOLLOWING LOCATIONS:
- BASE CABINETS TO ADJACENT WALLS
 - COUNTERTOP SINK UNITS TO COUNTERTOPS
 - COUNTERTOPS TO LOOSE BACKSPLASHES
 - SINK UNITS TO ADJACENT WALLS
 - COUNTERTOP BACKSPLASHES TO ADJACENT WALL FINISH
 - PIVOT, SLEEVES, CHUTES, DUCT AND OTHER SIMILAR PENETRATIONS THROUGH PARTITIONS
 - NON-MOLDABLE FOOD SERVICE EQUIP. TO FLOOR OR TO ADJACENT COUNTER
 - ACRYLIC-LATEX SEALANT: PERMANENTLY FLEXIBLE EMULSION TYPE. NONSTAINING AND NONBLEEDING, RECOMMENDED BY MANUFACTURER FOR GENERAL INTERIOR EXPOSURE.
 - SINGLE COMPONENT SANITARY SILICON RUBBER: MOLD/MILDEW RESISTANT. PROVIDE TYPE FS FF-S-111 AND OTHER ANCHORING DEVICES OF THE TYPE, SIZE, MATERIAL, AND FINISH REQUIRED FOR APPLICATION TO NONPOROUS SEALANT BOND SURFACES.

- PART 3 - EXECUTION
- 3.1 INSTALLATION
- A. OPENINGS: CUT AND TRIM OPENINGS THROUGH DOORS TO COMPLY WITH APPLICABLE REQUIREMENTS OF REFERENCED STANDARDS FOR KIND(S) OF MATERIALS TO BE USED.
- B. MANUFACTURERS INSTRUCTIONS: INSTALL WOOD DOORS TO COMPLY WITH MANUFACTURERS INSTRUCTIONS AND OF REFERENCED AWI STANDARD AND AS INDICATED.
- C. JOINT DOORS: ALIGN AND FIT DOORS IN FRAMES WITH UNIFORM CLEARANCES AND BEVELS AS INDICATED BELOW; DO NOT NIP STEEL AND RAILS IN EXCESS OF LIMITS SET BY MANUFACTURER OR PERMITTED WITH FIRE-RATED DOORS.
- D. MACHINE DOORS: FOR HARDWARE, SEAL SURFACES AFTER FITTING AND MACHINING. PROVIDE 1/8" AT JAMBS AND HEADS, 1/16" PER LEAF AT MEETING STILES FOR PAIRS OF DOORS, AND 1/8" FROM BOTTOM OF DOOR TO TOP OF DOOR. PROVIDE 1/8" FROM CORNER OR COVER TO PROVIDE RADIUS EDGES AT MEETING STILES OF PAIRS OF WOOD DOORS. WHERE THRESHOLD IS SHOWN OR

- D. SILICON RUBBER FOR FOOD SERVICE EQUIPMENT INSTALLATION: G. E. SCG 1200 OR EQUAL SINGLE COMPONENT ONE-PART SILICONE RUBBER BASED AIR-CURING NON-SAG ELASTOMERIC SEALANT COMPLYING WITH FDA REQUIREMENTS FOR DIRECT CONTACT WITH FOOD PRODUCTS, AND NOT PROVIDE SEALANT WITH MOLD AND MILDEW-RESISTANT MATERIALS. WHEN MATERIALS WILL BE IN FOOD PREPARATION AREAS OF THE PROJECT.
- E. JOINT BACKER: USE ONLY THAT TYPE BACKER MATERIAL WHICH ARE SPECIFICALLY RECOMMENDED FOR THIS INSTALLATION BY THE MANUFACTURER OR THE SEALANT USED, AND WHICH ARE NONABSORBENT AND NON-STAINING.
- F. MASKING TAPE: FOR MASKING AROUND JOINTS, PROVIDE MASKING TAPE CONFORMING TO FED. SPEC. UJ-T-1060.
- G. OTHER MATERIALS: ALL OTHER MATERIALS, NOT SPECIFICALLY DESCRIBED BUT REQUIRED FOR COMPLETE AND PROPER INSTALLATION, SHALL BE CLEAN AND SEALANTS, SHALL BE FIRST QUALITY OF THEIR RESPECTIVE KINDS, NEW AND AS SELECTED BY THE CONTRACTOR SUBJECT TO THE APPROVAL OF THE OWNER.

PART 3 - EXECUTION

- 3.1 INSTALLATION
- A. CLEAN JOINT SURFACES IMMEDIATELY BEFORE INSTALLATION. PRIME OR SEAL JOINT SURFACES AS RECOMMENDED BY MANUFACTURER, COMPLY WITH MANUFACTURERS INSTRUCTIONS. FILL SEALANT RABBIT TO A SLIGHTLY CONCAVE SURFACE, SLIGHTLY BELOW ADJOINING SURFACES. WHERE HORIZONTAL JOINTS ARE BETWEEN A HORIZONTAL SURFACE AND VERTICAL SURFACE, FILL JOINT TO FORM A MINIMUM 1/4" RADIUS CONVEX COVE, SO THAT JOINT WILL NOT TRAP MOISTURE AND DIRT.

3.2 CLEANING

- A. DO NOT ALLOW MATERIALS TO OVERFLOW JOINTS OR TO SPILL ONTO ADJOINING WORK, OR TO MIGRATE INTO VOIDS OF EXPOSED FINISHES. CLEAN ADJOINING SURFACES BY WHATEVER MEANS MAY BE NECESSARY TO ELIMINATE EVIDENCE OF SPILLAGE.
- 3.3 PROTECTION
- A. CURE SEALANTS IN COMPLIANCE WITH MANUFACTURERS INSTRUCTIONS AND RECOMMENDATIONS, TO OBTAIN HIGH EARLY BOND STRENGTH. INTERNAL COHESIVE STRENGTH OF SEALANT SHALL BE SUFFICIENT TO RESIST TENSILE AND COMPRESSIVE STRESSES WHICH ARE DAMAGED OR DETERIORATED DURING CONSTRUCTION PERIOD. PROTECT INSTALLED SEALANTS FROM DAMAGE FROM CONSTRUCTION OPERATIONS UNTIL OWNER OCCUPANCY.

3.4 SCHEDULING

- A. DOOR FIXTURES TO WALL JOINTS: WHITE SANITARY SILICONE WITH MOLD AND MOLD RESISTANT. PROVIDE 1/8" AT JAMBS AND HEADS, 1/16" PER LEAF AT MEETING STILES FOR PAIRS OF DOORS, AND 1/8" FROM BOTTOM OF DOOR TO TOP OF DOOR. PROVIDE 1/8" FROM CORNER OR COVER TO PROVIDE RADIUS EDGES AT MEETING STILES OF PAIRS OF WOOD DOORS. WHERE THRESHOLD IS SHOWN OR

END OF SECTION 07900

METAL DOORS & FRAMES SECTION 08100

PART 1 - GENERAL

- 1.1 SECTION INCLUDES
- A. PROVIDE METAL DOOR FRAMES AND HOLLOW METAL DOORS, WHERE NOTED ON THE DRAWINGS AND AS SPECIFIED HEREIN. COMPLY WITH APPLICABLE REQUIREMENTS OF THE STEEL DOOR INSTITUTE "RECOMMENDED SPECIFICATIONS, STANDARDS AND PRACTICES FOR STEEL DOORS AND FRAMES".
- 1.2 PERFORMANCE REQUIREMENTS
- A. LABELS: WHERE NOTED IN THE DRAWINGS, OR WHERE REQUIRED BY THE BUILDING CODES, PROVIDE 18 GAUGE, DRYWALL FRAME ANCHORS WELDED TO GALVANIZED STEEL, COMPLYING WITH ASTM A-386.
- 1.3 SITE CONDITIONS
- A. VERIFY FIELD MEASUREMENTS AND PROVIDE DIMENSIONS FOR CASEWORK SHOP DRAWINGS BEFORE FABRICATION.

PART 2 - PRODUCTS

- 2.1 MATERIALS
- A. DRYWALL FRAMES: 18 GAUGE COLD-ROLLED STEEL, KNOCK-DOWN TYPE, WITH RESILIENT BUMPERS, EQUAL TO STEELCRAFT SERIES DW-H-4 "EASY-SET" DRYWALL FRAMES. PROVIDE 18 GAUGE, DRYWALL FRAME ANCHORS WELDED TO GALVANIZED STEEL, COMPLYING WITH ASTM A-386.
- B. EXTERIOR DOORS: 1-3/4" THICK INSULATING ASSEMBLY, WITH 18 GAUGE COLD-ROLLED HOT-DIPPED GALVANIZED STEEL, 1/2" THICK FLUSH TYPE WITH TOP, BOTTOM AND ALL EDGES FULLY WELDED AND GROUND SMOOTH. PROVIDE WEEP HOLES AT BOTTOM, TO ALLOW ESCAPE OF ENTRAPPED MOISTURE. DOOR PANEL SHALL PROVIDE THERMAL INSULATING RESISTANCE FACTOR OF NOT LESS THAN R-11.
- C. EXTERIOR FRAMES: 14 GAUGE HOT-DIPPED GALVANIZED COLD-ROLLED STEEL, FULLY WELDED, PROVIDE MINIMUM 200 x 1/4" GALV. WIRE TYPE, CORRUGATED SHEET METAL, OR EXPANSION TYPE ANCHORS PER JAMB.
- D. FABRICATION
- A. REFINISH STEEL DOOR AND FRAME UNIT TO BE RIGID, NEAT IN APPEARANCE, AND FREE FROM DEFECTS, WARP OR BUCKLE, WHERE POSSIBLE, FIT AND ASSEMBLE UNITS IN MANUFACTURERS PLANT. SHOP PRIME ALL HOLLOW METAL DOORS AND FRAMES.

PART 3 - EXECUTION

- 3.1 HARDWARE PREPARATION
- A. UNLESS OTHERWISE INDICATED, ALL DOORS AND FRAMES SHALL BE MORTISED AND REINFORCED FOR HARDWARE IN THE FACTORY.
- 3.2 INSTALLATION
- A. PREFIT DOORS AT FACTORY WITH CLEARANCE OF 1/8" AT VERTICAL EDGES AND AT TOP, 1/16" IN 2" BEVEL AT LOCK EDGE, BOTTOM CLEARANCE: 3/8" WITHOUT THRESHOLD, 3/4" WITH THRESHOLD.
- B. INSTALL HOLLOW METAL DOORS AND FRAMES IN ACCORDANCE WITH MANUFACTURERS RECOMMENDATIONS. SET FRAMES ACCURATELY IN POSITION, PLUMBED, ALIGNED, AND BRACED SECURELY. FIT DOORS ACCURATELY TO EXTERIOR FRAMING AND TO PROVIDE FREE OPERATION. COMPLETE INSTALLATION OF HARDWARE AND ACCESSORY ITEMS INDICATED.
- C. REPAIR
- A. REPAIR DAMAGED AND DEFECTIVE CASEWORK TO ELIMINATE DEFECTS, FUNCTIONAL AND VISUALLY, OR WHERE NOT POSSIBLE, REPLACE CASEWORK. ADJUST JOINERY FOR UNIFORM APPEARANCE. CLEAN, LUBRICATE AND ADJUST HARDWARE

PART 3 - EXECUTION CONTINUED			NEUTRAL, CLEANER FROM TILE SURFACES.	EQUAL TO ONE (1) GALLON OF EACH COLOR, TYPE AND SHEEN OF PAINT USED IN THE WORK. LABEL EACH COLOR ACCORDINGLY.	90-DEGREE TURN, UNLESS OTHERWISE INDICATED, AND FORMED EDGES. 1. WING SIZE: 1 1/2 X 1 1/2 INCH 2. MOUNTING METHOD: COUNTERSUNK SCREWS WITH MOUNTING HOLES 8 INCHES ON CENTER 3. CORNER RADIUS: 1/8 INCH. 2.2 FRP PANELS A. 090" THICK X 4 WIDE "MARLITE FRP", WHITE, CLASS III/C PER ASTM E-84, OR EQUAL, USA ACCEPTED. SEMI-RIGID FIBERGLASS REINFORCED PLASTIC PANELING. CONTACT "MARLITE" IN CLEVELAND, OHIO AT: (216) 343-8621 OR (213) 944-0157 FOR LOCAL SUPPLIERS(S). B. SUBMIT FULL RANGE OF COLORS FOR APPROVAL. 2.3 MANUFACTURERS A. PROVIDE ONE-PIECE MATCHING TRIM AND PANEL, MOLDINGS AT ALL JOINTS BETWEEN PANELS, AND AT TOP AND BOTTOM EDGES OF PANELS. B. PROVIDE 1 1/4" STAINLESS STEEL OUTSIDE CORNERS. C. SUBMIT FULL RANGE OF COLORS FOR APPROVAL. 2.4 FASTENERS A. PROVIDE ALUMINUM, NONMAGNETIC STAINLESS STEEL, OR OTHER NONCORROSIVE METAL SCREWS, BOLTS, AND OTHER FASTENERS COMPATIBLE WITH COMPONENTS, HARDWARE, ANCHORS, AND OTHER ITEMS BEING FASTENED. USE THEFT-PROOF FASTENERS WHERE EXPOSED TO VIEW. PROVIDE INSERTS AND OTHER ANCHORAGE DEVICES FOR CONNECTING COMPONENTS TO CONCRETE OR MASONRY. FABRICATE ANCHORING DEVICES TO BE CAPABLE OF WITHSTANDING IMPOSED LOADS. COORDINATE ANCHORING DEVICES WITH THE SUBSTRATE STRUCTURE. 2.5 FABRICATION A. FABRICATE WALL AND DOOR PROTECTION SYSTEMS TO COMPLY WITH CONDITIONS OF DESIGN. DETERMINE PROTECTION SYSTEMS, FINISH, AND MEMBER SIZES, INCLUDING WALL THICKNESSES OF COMPONENTS. PREASSEMBLE COMPONENTS IN THE SHOP TO THE GREATEST EXTENT POSSIBLE TO MINIMIZE FIELD ASSEMBLY. DISASSEMBLE ONLY AS NECESSARY FOR SHIPPING AND HANDLING. FABRICATE COMPONENTS WITH TIGHT SEAMS AND JOINTS WITH EXPOSED EDGES ROLLED. B. PROVIDE SURFACES FREE OF EVIDENCE OF WRINKLING, CHIPPING, UNEVEN COLORATION, DENTS, AND OTHER IMPERFECTIONS. FABRICATE MEMBERS AND FITTINGS TO PRODUCE FLUSH, SMOOTH, AND RIGID HARLINE JOINTS. C. PROVIDE WALL BRACKETS, FLANGES, MISCELLANEOUS FITTINGS, AND ANCHORS FOR INTERCONNECTING COMPONENTS FOR OTHER CONSTRUCTION. PROVIDE INSERTS AND OTHER ANCHORAGE DEVICES FOR CONNECTING COMPONENTS TO CONCRETE OR MASONRY. FABRICATE ANCHORING DEVICES TO BE CAPABLE OF WITHSTANDING IMPOSED LOADS. COORDINATE ANCHORING DEVICES WITH THE SUPPORTING STRUCTURE.			
F. INSTALL SUPPLEMENTARY FRAMING, RUNNERS, FURRING, BLOCKING AND BRACING AT OPENING AND TERMINATIONS IN THE WORK, AND AT LOCATIONS REQUIRED TO SUPPORT FIXTURES, EQUIPMENT, SERVICES, HEAVY TRIM, FURNISHINGS AND SIMILAR WORK WHICH ARE NOT OTHERWISE ADEQUATELY SUPPORTED DIRECTLY ON GYPSUM BOARD ABOVE.			END OF SECTION 09000	PART 2 - PRODUCTS 2.1 GENERAL A. PROVIDE PAINT PRODUCTS EQUAL TO MATERIALS LISTED IN THE PAINT SCHEDULE INCLUDED HEREIN. NOTE THAT PROPRIETARY NAMES USED TO DESIGNATE MATERIALS ARE NOT INTENDED TO IMPLY THAT PRODUCTS OF NAMED MANUFACTURER ARE REQUIRED TO EXCLUSION OF EQUIVALENT PRODUCTS OF OTHER MANUFACTURERS. 2.2 MATERIALS A. PROVIDE PRIMERS AND UNDERCOAT PAINTS PRODUCED BY THE SAME MANUFACTURERS AS THE FINISHES. USE ONLY THINNERS APPROVED BY PAINT MANUFACTURER, AND USE ONLY WITHIN RECOMMENDED LIMITS. B. MATCH APPROVED SAMPLES FOR COLOR, TEXTURE, AND COVERAGE. REMOVE, REFINISH, OR REPAIR WORK NOT IN COMPLIANCE WITH SPECIFIED REQUIREMENTS PART 3 - EXECUTION PART 3 - EXECUTION 3.1 EXAMINATION A. EXAMINE AREAS AND CONDITIONS UNDER WHICH PAINTING WORK IS TO BE APPLIED AND NOTIFY OWNER OF CONDITIONS DETRIMENTAL TO PROPER AND TIMELY COMPLETION OF THE WORK. STARTING OF PAINTING WORK SHALL BE CONSTRUED AS ACCEPTANCE OF SURFACES AND CONDITIONS. 3.2 PREPARATION A. PREPARE SURFACES AND APPLY COATINGS IN STRICT ACCORDANCE WITH THE COATING MANUFACTURER'S RECOMMENDATIONS. B. CLEAN SURFACES OF DIRT, RUST, SCALE, GREASE, MOISTURE, OR OTHER CONTAMINANTS. REMOVE ALL SURFACES OF A DURABLE PAINT FILM. PERFORM PREPARATION AND CLEANING PROCEDURES IN ACCORDANCE WITH PAINT MANUFACTURERS PRINTED INSTRUCTIONS FOR EACH PARTICULAR SUBSTRATE CONDITION. C. REMOVE HARDWARE, ACCESSORIES, PLATES, LIGHTING FIXTURES, AND SIMILAR ITEMS IN PLACE AND NOT TO BE FINISH-PAINTED, OR PROVIDE SURFACE-APPLIED PROTECTIVE COATINGS. REMOVE, REFINISH, OR REPAIR WORK NOT IN COMPLIANCE WITH SPECIFIED REQUIREMENTS PART 3 - EXECUTION D. CLEAN WOOD SURFACES OF DIRT, OIL, AND OTHER FOREIGN SUBSTANCES WITH SCRAPERS, MINERAL SPIRITS, AND SANDPAPER, AS REQUIRED. SAND SURFACES EXPOSED TO VIEW SMOOTH AND DUST OFF. SCRAPE AND CLEAN SMALL, DRY, CRACKED, OR FRAILED SURFACES. REMOVE ALL SURFACES OF A DURABLE PAINT FILM. DO NOT PAINT OVER DIRT, RUST, SCALE, GREASE, MOISTURE, SCUFFED SURFACES, OR CONDITIONS DETRIMENTAL TO FORMATION OF A DURABLE PAINT FILM. E. PRIME, STAIN, OR SEAL WOOD TO BE PAINTED IMMEDIATELY UPON DELIVERY. PRIME EDGES, ENDS, FACES, UNDERSIDES, AND BACKSIDES OF WOOD, INCLUDING LIGHT FIXTURES, HVAC EQUIPMENT, AND PARTITION SYSTEM, IF FINISH IS REQUIRED, BACKPRIME WITH SPAR VARNISH. BACKPRIME PANELING ON INTERIOR PARTITIONS WHERE MASONRY, PLASTER, OR OTHER WET WALL APPLICATIONS ARE TO BE APPLIED. REMOVE ALL SURFACES OF A DURABLE PAINT FILM. DO NOT PAINT OVER DIRT, RUST, SCALE, GREASE, MOISTURE, SCUFFED SURFACES, OR CONDITIONS DETRIMENTAL TO FORMATION OF A DURABLE PAINT FILM. F. PRIME, STAIN, OR SEAL WOOD TO BE PAINTED IMMEDIATELY UPON DELIVERY. PRIME EDGES, ENDS, FACES, UNDERSIDES, AND BACKSIDES OF WOOD, INCLUDING LIGHT FIXTURES, HVAC EQUIPMENT, AND PARTITION SYSTEM, IF FINISH IS REQUIRED, BACKPRIME WITH SPAR VARNISH. BACKPRIME PANELING ON INTERIOR PARTITIONS WHERE MASONRY, PLASTER, OR OTHER WET WALL APPLICATIONS ARE TO BE APPLIED. REMOVE ALL SURFACES OF A DURABLE PAINT FILM. DO NOT PAINT OVER DIRT, RUST, SCALE, GREASE, MOISTURE, SCUFFED SURFACES, OR CONDITIONS DETRIMENTAL TO FORMATION OF A DURABLE PAINT FILM. G. TOUCH UP SHOP-APPLIED PRIME COATS THAT HAVE BEEN DAMAGED. WIRE-BRUSH, CLEAN WITH SOLVENTS RECOMMENDED BY THE PAINT MANUFACTURER, AND TOUCH UP WITH THE SAME PRIMER AS THE SHOP COAT. H. MATERIALS PREPARATION: CAREFULLY MIX AND PREPARE PAINT MATERIALS IN ACCORDANCE WITH MANUFACTURERS DIRECTIONS. MAINTAIN CONTAINERS FREE OF MIXING AND APPLICATION OF PAINT IN A CLEAN CONDITION. FREE OF FOREIGN MATERIALS AND RESIDUE. STIR MATERIAL BEFORE APPLICATION TO PRODUCE A MIXTURE OF UNIFORM DENSITY; STIR AS REQUIRED DURING APPLICATION. DO NOT STIR SURFACE FILM INTO MATERIAL. REMOVE FILM AND, IF NECESSARY, STRAIN MATERIAL BEFORE USING. USE ONLY THINNERS APPROVED BY THE PAINT MANUFACTURER, AND ONLY WITHIN RECOMMENDED LIMITS. 3.3 APPLICATION A. APPLY PAINT IN ACCORDANCE WITH MANUFACTURERS DIRECTIONS. USE APPLICATIONS AND TECHNIQUES BEST SUITED FOR SUBSTRATE AND TYPE OF MATERIAL. BEING APPLIED. DO NOT PAINT OVER DIRT, RUST, SCALE, GREASE, MOISTURE, SCUFFED SURFACES, OR CONDITIONS DETRIMENTAL TO FORMATION OF A DURABLE PAINT FILM. B. SCHEDULE PAINT COAT MATERIAL TO SURFACES THAT HAVE BEEN CLEANED, PRETREATED OR OTHERWISE PREPARED FOR PAINTING AS SOON AS PRACTICABLE AFTER PREPARATION AND BEFORE SUBSEQUENT SURFACE PREPARATION. ALLOW SUFFICIENT TIME BETWEEN SUCCESSIVE COATINGS TO PERMIT PROPER DRYING. DO NOT RECOAT UNTIL PAINT HAS DRIED TO WHERE IT FEELS FIRM, DOES NOT DEFORM OR FEEL STICKY UNDER MODERATE THUMB PRESSURE, AND APPLICATION OF ANOTHER COAT OF PAINT DOES NOT CAUSE LIFTING OR LOSS OF ADHESION OF THE UNDERCOAT. C. APPLY PAINT TO COMPLETELY COVER PREVIOUSLY PAINTED SURFACES, TO PROVIDE AN OPAQUE, SMOOTH SURFACE OF UNIFORM FINISH, COLOR, APPEARANCE AND COVERAGE. CLOUDINESS, SPOTTING, HOLIDAYS, LAP MARKS, BRUSH MARKS, RUNS, SAGS, ROPEINESS OR OTHER SURFACE IMPERFECTIONS WILL NOT BE ACCEPTABLE. D. THE NUMBER OF COATS AND FILM THICKNESS REQUIRED IS THE SAME REGARDLESS OF THE APPLICATION METHOD. DO NOT APPLY SUCCEEDING COATS UNTIL THE PREVIOUS COAT HAS CURED AS RECOMMENDED BY THE MANUFACTURER. SAND EACH SURFACE, INCLUDING EACH CARRYING CHANNEL, OR DIRECT-HUNG RUNNER, UNLESS OTHERWISE INDICATED, LEVELING TO TOLERANCE OF 1/8" IN 10'-0". E. SECURE WIRE HANGERS BY LOOPING AND WIRE-TYING, EITHER DIRECTLY TO STRUCTURES OR TO INSERTS, EYE-SCREWS, OR OTHER DEVICES WHICH ARE SECURE AND APPROPRIATE FOR SUBSTRATE, AND WHICH WILL NOT DEFORM OR FAIL UNDER LOADS OR AT ELEVATED TEMPERATURES. F. INSTALL EDGE MOLDINGS OF TYPE INDICATED AT PERIMETER OF ACOUSTICAL CEILING AREA AND AT LOCATIONS WHERE NECESSARY TO CONCEAL EDGES OF ACOUSTICAL UNITS. G. REW-ATTACH MOLDINGS TO SUBSTRATE AT LEVELS NOT OVER 16" O.C. AND NOT MORE THAN 3" FROM ENDS, LEVELING WITH CEILING SUSPENSION SYSTEM TO TOLERANCE OF 1/8" TO 12" O.C. METER CORNERS ACCURATELY AND CONNECT SECURELY. H. INSTALL ACOUSTICAL PANELS IN COORDINATION WITH SUSPENSION SYSTEM, WITH EDGES CONCEALED BY SUPPORT OF SUSPENSION MEMBERS. SCRIBE AND CUT PANELS TO FIT ACCURATELY AT BORDERS AND AT PENETRATIONS. I. ADJUST AND CLEAN EXPOSED SURFACES OF ACOUSTICAL CEILINGS, INCLUDING TRIM, EDGE MOLDINGS AND SUSPENSION MEMBERS, IN ACCORDANCE WITH MANUFACTURERS INSTRUCTIONS FOR CLEANING AND TOUCH-UP OF MINOR FINISH DAMAGE. REMOVE AND REPLACE WORK WHICH CANNOT BE SUCCESSFULLY CLEANED AND REPAIRED TO PERMANENTLY ELIMINATE EVIDENCE OF DAMAGE.	END OF SECTION 09010	PAINTING SECTION 09000 PART 1 - GENERAL 1.1 SUMMARY A. SURFACE PREPARATION AND PAINTING OR FINISHING OF INTERIOR EXPOSED TO VIEW, THROUGHOUT THE PROJECT AND IN ACCORDANCE WITH REQUIREMENTS HEREIN, EXCEPT WHERE A NATURAL FINISH OR A MATERIAL IS SPECIFICALLY NOTED AS A SURFACE NOT TO BE PAINTED. PAINT ALL EXPOSED SURFACES WHETHER OR NOT PAINTING IS DESIGNATED IN THE DRAWINGS, WHERE ITEMS OR SURFACES ARE NOT SPECIFICALLY MENTIONED, PAINT THE SAME AS SIMILAR ADJACENT MATERIALS OR AREAS. B. THE WORK OF THIS SECTION INCLUDES, BUT IS NOT NECESSARILY LIMITED TO PAINTING OR FINISHING OF THE FOLLOWING ITEMS: 1. HOLLOW METAL DOORS AND FRAMES 2. ALL INTERIOR DRYWALL SURFACES NOT FINISHED OTHERWISE 3. EXPOSED PORTIONS OF DUCTWORK, FIXTURE TRIMS AND MECHANICAL GRILLES 4. PARTIALLY CONCEALED, INTERIOR PORTIONS OF DUCTS, VISIBLE THROUGH REGISTERS OR GRILLES 5. INTERIOR FINISH CARPENTRY 6. EXPOSED ROOF DECK AND STRUCTURAL FRAMING AND SUPPORT SYSTEM. C. PAINTING NOT REQUIRED, UNLESS OTHERWISE INDICATED. PAINTING IS NOT REQUIRED ON PLASTIC LAMINATE, PREFINISHED SHEET METAL, PLUMBING FIXTURES, ELECTRICAL EQUIPMENT (EXCLUDING EXPOSED DISTRIBUTION CABINETS), ELECTRICAL DEVICES, OR FOOD SERVICE EQUIPMENT. PAINTING IS NOT REQUIRED ON SURFACES SUCH AS WALLS OR CEILINGS IN CONCEALED OR INACCESSIBLE AREAS. METAL SURFACES OF ANODIZED ALUMINUM, STAINLESS STEEL, CHROMIUM PLATE AND SIMILAR FINISHED MATERIALS WILL NOT REQUIRE FINISH PAINTING, EXCEPT AS OTHERWISE INDICATED IN THE FINISH HARDWARE SCHEDULE. DO NOT PAINT OVER CODE-REQUIRED LABELS OR EQUIPMENT IDENTIFICATION LABELS. 2. QUALITY ASSURANCE A. USE ONLY SKILLED PAINTERS FOR MIXING AND APPLYING PAINT. QUALITY WORKMANSHIP IS REQUIRED. IN THE ACCEPTANCE OR REJECTION OF FINISH PAINTING, NO ALLOWANCE WILL BE MADE FOR THE PAINTERS' LACK OF SKILL OR IN ADEQUATE LIGHTING DURING PAINTING OPERATIONS. B. PROVIDE BEST QUALITY GRADE OF VARIOUS TYPES OF COATINGS AS REGULARLY MANUFACTURED. MAKE SURE MATERIALS ARE IDENTIFIED AS A STANDARD. MATERIALS NOT DISPLAYING MANUFACTURERS IDENTIFICATION AS A STANDARD, BEST-GRADE PRODUCT WILL NOT BE ACCEPTABLE. 3. DELIVERY A. DELIVER MATERIALS TO JOB SITE IN ORIGINAL, NEW AND UNOPENED PACKAGES AND CONTAINERS BEARING MANUFACTURERS NAME AND LABEL. STORE MATERIALS NOT IN ACCORDANCE WITH MANUFACTURERS INSTRUCTIONS. MAINTAIN CONTAINERS USED IN STORAGE OF PAINT IN A CLEAN CONDITION, FREE OF FOREIGN MATERIALS AND RESIDUE. KEEP STORAGE AREA NEAT AND ORDERLY. REMOVE RAGS AND WASTE IMMEDIATELY. TAKE PRECAUTIONS TO ENSURE THAT WORKMEN AND WORK AREAS ARE ADEQUATELY PROTECTED FROM FIRE HAZARDS AND HEALTH HAZARDS RESULTING FROM HANDLING, MIXING AND APPLICATION OF PAINTS. 4. SITE CONDITIONS A. APPLY PAINTS ONLY WHEN TEMPERATURE OF SURFACES TO BE PAINTED AND SURROUNDING AIR TEMPERATURES ARE WITHIN RECOMMENDED RANGE. PERMITTED BY THE PAINT MANUFACTURERS PRINTED INSTRUCTIONS. DO NOT APPLY PAINT WHEN RELATIVE HUMIDITY EXCEEDS 85%, OR TO DAMP OR WET SURFACES. 5. EXTRA MATERIALS A. UPON COMPLETION OF THIS SECTION DELIVER TO THE OWNER EXTRA STOCK	END OF SECTION 09000	TOILET ACCESSORIES SECTION 10800 PART 1 - GENERAL 1.1 SECTION INCLUDES A. PROVIDE TOILET ACCESSORIES AS INDICATED IN THE DRAWINGS IN ALL TOILETS, AS SPECIFIED HEREIN, AND AS REQUIRED FOR A COMPLETE AND PROPER INSTALLATION. 1.2 COORDINATION A. COORDINATE ACCESSORY LOCATIONS, INSTALLATION, AND SEQUENCING WITH OTHER WORK TO BE DONE IN THE SAME AREA. REMOVE TEMPORARY INSTALLATION, OPERATION, ADJUSTMENT, CLEANING, AND SERVICING OF TOILET ACCESSORY ITEMS. PART 2 - PRODUCTS 2.1 FASTENERS A. SCREWS, BOLTS, AND OTHER DEVICES OF SAME MATERIAL AS ACCESSORY UNIT, OR OF GALVANIZED STEEL WHERE CONCEALED. PART 3 - EXECUTION 3.1 INSTALLATION A. INSTALL TOILET ACCESSORY UNITS ACCORDING TO MANUFACTURERS' INSTRUCTIONS, USING FASTENERS APPROPRIATE TO SUBSTRATE AS RECOMMENDED BY UNIT MANUFACTURER. INSTALL UNITS PLUMB AND LEVEL, FIRMLY ANCHORED IN LOCATIONS AND AT HEIGHTS INDICATED. B. SECURE MIRRORS TO WALLS IN CONTROLLED MANNER WITH SPECIAL HANGERS, TOGGLE BOLTS, OR SCREWS. SET UNITS PLUMB, LEVEL, AND SQUARE AT LOCATIONS INDICATED, ACCORDING TO MANUFACTURERS INSTRUCTIONS. SET TYPE OF SUBSTRATE MATERIAL. C. INSTALL GRAB BARS TO WITHSTAND A DOWNWARD LOAD OF AT LEAST 250 LB. PER ASTM F 446. 3.2 ADJUSTMENT A. ADJUST TOILET ACCESSORIES FOR PROPER OPERATION AND VERIFY THAT MECHANISMS FUNCTION SMOOTHLY. REPLACE DAMAGED OR DEFECTIVE ITEMS. 3.3 CLEANING A. CLEAN AND POLISH ALL EXPOSED SURFACES STRICTLY ACCORDING TO MANUFACTURERS RECOMMENDATIONS AFTER REMOVING TEMPORARY LABELS AND PROTECTIVE COATINGS.
G. INSTALL WALL/PARTITION BOARDS VERTICALLY TO AVOID END-BUTT JOINTS WHEREVER POSSIBLE.			ACOUSTICAL CEILINGS SECTION 09010	PART 2 - PRODUCTS 2.1 MATERIALS A. PROVIDE ACUSTICAL CEILINGS AS SHOWN ON THE DRAWINGS, AS SPECIFIED HEREIN, AND AS NEEDED TO MEET THE REQUIREMENTS OF THE CONSTRUCTION SHOWN IN THE CONTRACT DOCUMENTS. 2.2 QUALITY ASSURANCE A. INSTALLER: FIRM WITH NO LESS THAN THREE (3) YEARS OF SUCCESSFUL EXPERIENCE IN INSTALLATION OF ACOUSTICAL CEILINGS SIMILAR TO REQUIREMENTS FOR THIS PROJECT AND WHICH IS ACCEPTABLE TO THE MANUFACTURER OF ACOUSTICAL UNITS, AS SHOWN BY CURRENT WRITTEN STATEMENT FROM MANUFACTURER. 2.3 DELIVERY, STORAGE, & HANDLING A. DELIVER MATERIALS IN ORIGINAL, UNOPENED CONTAINERS AND STORE THEM IN A FULLY ENCLOSED SPACE WHERE THEY WILL BE PROTECTED AGAINST DAMAGE FROM MOISTURE, DIRECT SUNLIGHT, SURFACE CONTAMINATION OR OTHER CAUSES. 2.4 EXTRA MATERIALS A. MAINTENANCE STOCK: AT TIME OF COMPLETING INSTALLATION, DELIVER STOCK OF MAINTENANCE MATERIAL TO OWNER. FURNISH FULL SIZE UNITS MATCHING UNITS INSTALLED, PACKAGED WITH PROTECTIVE COVERING FOR STORAGE, AND IDENTIFIED WITH APPROPRIATE LABELS. FURNISH AMOUNT EQUAL TO 2.0% OF EACH TYPE OF THE TOTAL ACOUSTICAL PANELS INSTALLED. PART 2 - PRODUCTS 2.1 MATERIALS A. ACOUSTICAL PANELS: REFER TO DRAWINGS FOR SCHEDULE OF CEILING MATERIALS AND SIZES. B. KITCHEN & SERVING AREA CEILINGS: WATER-RESISTANT CEILING PANELS: 24 X 48 X 1/2" VINYL SURFACED GYPSUM BOARD PANELS EQUAL TO GYPSUM CEILING PANELS, AS MANUFACTURED BY USG, OR VINYLCOIL, AS MANUFACTURED BY CAPISOL. C. TYPICAL CEILING GRID: ARMSTRONG PRELUDE SYSTEM 15/16" T-GRID COLOR=WHITE D. ALUMINUM CEILING GRID (FOR USE WITH WATER-RESISTANT CEILING PANELS): ARMSTRONG PRELUDE SYSTEM 15/16" T-GRID COLOR=WHITE 2.2 CEILING SUSPENSION MATERIALS A. GENERAL: COMPLY WITH ASTM C 635, AS APPLICABLE TO TYPE OF SUSPENSION SYSTEM REQUIRED FOR TYPE OF CEILING UNITS INDICATED. COORDINATE WITH OTHER WORK SUPPORTED BY OR PENETRATING THROUGH CEILINGS, INCLUDING LIGHT FIXTURES, HVAC EQUIPMENT, AND PARTITION SYSTEM (IF ANY). B. ATTACHMENT DEVICES: SIZE FOR FIVE (5) TIMES DESIGN LOAD INDICATED IN ASTM C 635, TABLE 1, DIRECT HUNG. C. HANGER WIRES: GALVANNEAL COATED CARBON STEEL, ASTM A 641, SOFT TEMPER, PRESTRETCHED, YIELD-STRESS LOAD OF AT LEAST THREE (3) TIMES DESIGN LOAD, BUT NOT LESS THAN 12 GAUGE (0.106"). D. EDGE MOLDING: MANUFACTURERS NECESSARY CHANNEL, MOLDING FOR EDGES AND PENETRATIONS OF CEILING, WITH SINGLE FLANGE OF MOLDING EXPOSED, BAKED ENAMEL FINISH TO MATCH BALANCE OF GRID. E. CEILING SUSPENSION SYSTEM: MANUFACTURERS STANDARD EXPOSED RUNNERS, CROSS-RUNNERS AND ACCESSORIES, OF TYPES AND PROFILES INDICATED, WITH EXPOSED CROSS RUNNERS COPED TO LAY FLUSH WITH MAIN RUNNERS. F. FINISH OF EXPOSED MEMBERS: PROVIDE UNIFORM FACTORY APPLIED FINISH ON EXPOSED SURFACES OF CEILING SUSPENSION SYSTEM, INCLUDING MOLDINGS, TRIM, AND ACCESSORIES. G. FINISH MANUFACTURERS BAKED ENAMEL FINISH, TO MATCH TYPE OF CEILING. PART 3 - EXECUTION 3.1 EXAMINATION A. EXAMINE AREAS AND CONDITIONS UNDER WHICH THE WORK OF THIS SECTION WILL BE PERFORMED. DO NOT PROCEED IF CONDITIONS EXIST THAT ARE DETRIMENTAL TO PROPER AND TIMELY COMPLETION. COMMITMENT OF THIS WORK WILL BE CONSTRUED AS ACCEPTANCE OF EXISTING CONDITIONS OR PRIOR WORK BY OTHERS, AND ASSUMPTION OF RESPONSIBILITY FOR SATISFACTORY INSTALLATION. 3.2 PREPARATION A. COORDINATION: FURNISH LAYOUTS FOR INSERTS, CLIPS, OR OTHER SUPPORTS REQUIRED TO BE INSTALLED BY OTHER TRADES FOR SUPPORT OF ACOUSTICAL CEILINGS. B. MEASURE EACH CEILING AREA AND ESTABLISH LAYOUT OF ACOUSTICAL UNITS TO BALANCE BOTTOM EDGES AT OPPOSITE EDGES OF EACH CEILING. AVOID USE OF MORE-THAN-HALF WIDTH UNITS AT BORDERS, AND COMPLY WITH REFLECTED CEILING PLANS WHEREVER POSSIBLE. 3.3 INSTALLATION A. GENERAL: INSTALL MATERIALS IN ACCORDANCE WITH MANUFACTURERS PRINTED INSTRUCTIONS, AND TO COMPLY WITH GOVERNING REGULATIONS, FIRE RESISTANCE RATING REQUIREMENTS AS INDICATED, AND INDUSTRY STANDARDS APPLICABLE TO WORK. B. ARRANGE ACOUSTICAL UNITS AND ORIENT DIRECTIONALLY-PATTERNED UNITS (IF ANY) IN MANNER SHOWN BY REFLECTED CEILING PLANS. C. INSTALL TILE WITH PATTERN RUNNING IN ONE DIRECTION. D. INSTALL SUSPENSION SYSTEMS TO COMPLY WITH ASTM C 635, WITH HANGERS SUPPORTED ONLY FROM BUILDING STRUCTURAL MEMBERS. LOCATE HANGERS NEAR EACH END AND SPACING EACH ALONG EACH CARRYING CHANNEL, OR DIRECT-HUNG RUNNER, UNLESS OTHERWISE INDICATED, LEVELING TO TOLERANCE OF 1/8" IN 10'-0". E. SECURE WIRE HANGERS BY LOOPING AND WIRE-TYING, EITHER DIRECTLY TO STRUCTURES OR TO INSERTS, EYE-SCREWS, OR OTHER DEVICES WHICH ARE SECURE AND APPROPRIATE FOR SUBSTRATE, AND WHICH WILL NOT DEFORM OR FAIL UNDER LOADS OR AT ELEVATED TEMPERATURES. F. INSTALL EDGE MOLDINGS OF TYPE INDICATED AT PERIMETER OF ACOUSTICAL CEILING AREA AND AT LOCATIONS WHERE NECESSARY TO CONCEAL EDGES OF ACOUSTICAL UNITS. G. REW-ATTACH MOLDINGS TO SUBSTRATE AT LEVELS NOT OVER 16" O.C. AND NOT MORE THAN 3" FROM ENDS, LEVELING WITH CEILING SUSPENSION SYSTEM TO TOLERANCE OF 1/8" TO 12" O.C. METER CORNERS ACCURATELY AND CONNECT SECURELY. H. INSTALL ACOUSTICAL PANELS IN COORDINATION WITH SUSPENSION SYSTEM, WITH EDGES CONCEALED BY SUPPORT OF SUSPENSION MEMBERS. SCRIBE AND CUT PANELS TO FIT ACCURATELY AT BORDERS AND AT PENETRATIONS. I. ADJUST AND CLEAN EXPOSED SURFACES OF ACOUSTICAL CEILINGS, INCLUDING TRIM, EDGE MOLDINGS AND SUSPENSION MEMBERS, IN ACCORDANCE WITH MANUFACTURERS INSTRUCTIONS FOR CLEANING AND TOUCH-UP OF MINOR FINISH DAMAGE. REMOVE AND REPLACE WORK WHICH CANNOT BE SUCCESSFULLY CLEANED AND REPAIRED TO PERMANENTLY ELIMINATE EVIDENCE OF DAMAGE.	END OF SECTION 09010	J. PIGMENTED (OPAQUE) FINISHES: COMPLETELY COVER TO PROVIDE AN OPAQUE, SMOOTH SURFACE OF UNIFORM FINISH, COLOR, APPEARANCE, AND COVERAGE. CLOUDINESS, SPOTTING, HOLIDAYS, LAPS, BRUSH MARKS, RUNS, SAGS, ROPEINESS, OR OTHER SURFACE IMPERFECTIONS WILL NOT BE ACCEPTABLE. K. VIEW, THROUGHOUT THE PROJECT AND IN ACCORDANCE WITH REQUIREMENTS HEREIN, EXCEPT WHERE A NATURAL FINISH OR A MATERIAL IS SPECIFICALLY NOTED AS A SURFACE NOT TO BE PAINTED. PAINT ALL EXPOSED SURFACES WHETHER OR NOT PAINTING IS DESIGNATED IN THE DRAWINGS, WHERE ITEMS OR SURFACES ARE NOT SPECIFICALLY MENTIONED, PAINT THE SAME AS SIMILAR ADJACENT MATERIALS OR AREAS. L. THE WORK OF THIS SECTION INCLUDES, BUT IS NOT NECESSARILY LIMITED TO PAINTING OR FINISHING OF THE FOLLOWING ITEMS: 1. HOLLOW METAL DOORS AND FRAMES 2. ALL INTERIOR DRYWALL SURFACES NOT FINISHED OTHERWISE 3. EXPOSED PORTIONS OF DUCTWORK, FIXTURE TRIMS AND MECHANICAL GRILLES 4. PARTIALLY CONCEALED, INTERIOR PORTIONS OF DUCTS, VISIBLE THROUGH REGISTERS OR GRILLES 5. INTERIOR FINISH CARPENTRY 6. EXPOSED ROOF DECK AND STRUCTURAL FRAMING AND SUPPORT SYSTEM. M. PAINTING NOT REQUIRED, UNLESS OTHERWISE INDICATED. PAINTING IS NOT REQUIRED ON PLASTIC LAMINATE, PREFINISHED SHEET METAL, PLUMBING FIXTURES, ELECTRICAL EQUIPMENT (EXCLUDING EXPOSED DISTRIBUTION CABINETS), ELECTRICAL DEVICES, OR FOOD SERVICE EQUIPMENT. PAINTING IS NOT REQUIRED ON SURFACES SUCH AS WALLS OR CEILINGS IN CONCEALED OR INACCESSIBLE AREAS. METAL SURFACES OF ANODIZED ALUMINUM, STAINLESS STEEL, CHROMIUM PLATE AND SIMILAR FINISHED MATERIALS WILL NOT REQUIRE FINISH PAINTING, EXCEPT AS OTHERWISE INDICATED IN THE FINISH HARDWARE SCHEDULE. DO NOT PAINT OVER CODE-REQUIRED LABELS OR EQUIPMENT IDENTIFICATION LABELS. 2. QUALITY ASSURANCE A. USE ONLY SKILLED PAINTERS FOR MIXING AND APPLYING PAINT. QUALITY WORKMANSHIP IS REQUIRED. IN THE ACCEPTANCE OR REJECTION OF FINISH PAINTING, NO ALLOWANCE WILL BE MADE FOR THE PAINTERS' LACK OF SKILL OR IN ADEQUATE LIGHTING DURING PAINTING OPERATIONS. B. PROVIDE BEST QUALITY GRADE OF VARIOUS TYPES OF COATINGS AS REGULARLY MANUFACTURED. MAKE SURE MATERIALS ARE IDENTIFIED AS A STANDARD. MATERIALS NOT DISPLAYING MANUFACTURERS IDENTIFICATION AS A STANDARD, BEST-GRADE PRODUCT WILL NOT BE ACCEPTABLE. 3. DELIVERY A. DELIVER MATERIALS TO JOB SITE IN ORIGINAL, NEW AND UNOPENED PACKAGES AND CONTAINERS BEARING MANUFACTURERS NAME AND LABEL. STORE MATERIALS NOT IN ACCORDANCE WITH MANUFACTURERS INSTRUCTIONS. MAINTAIN CONTAINERS USED IN STORAGE OF PAINT IN A CLEAN CONDITION, FREE OF FOREIGN MATERIALS AND RESIDUE. KEEP STORAGE AREA NEAT AND ORDERLY. REMOVE RAGS AND WASTE IMMEDIATELY. TAKE PRECAUTIONS TO ENSURE THAT WORKMEN AND WORK AREAS ARE ADEQUATELY PROTECTED FROM FIRE HAZARDS AND HEALTH HAZARDS RESULTING FROM HANDLING, MIXING AND APPLICATION OF PAINTS. 4. SITE CONDITIONS A. APPLY PAINTS ONLY WHEN TEMPERATURE OF SURFACES TO BE PAINTED AND SURROUNDING AIR TEMPERATURES ARE WITHIN RECOMMENDED RANGE. PERMITTED BY THE PAINT MANUFACTURERS PRINTED INSTRUCTIONS. DO NOT APPLY PAINT WHEN RELATIVE HUMIDITY EXCEEDS 85%, OR TO DAMP OR WET SURFACES. 5. EXTRA MATERIALS A. UPON COMPLETION OF THIS SECTION DELIVER TO THE OWNER EXTRA STOCK	END OF SECTION 09010	TOILET ACCESSORIES SECTION 10800 PART 1 - GENERAL 1.1 SECTION INCLUDES A. PROVIDE TOILET ACCESSORY UNITS ACCORDING TO MANUFACTURERS' INSTRUCTIONS, USING FASTENERS APPROPRIATE TO SUBSTRATE AS RECOMMENDED BY UNIT MANUFACTURER. INSTALL UNITS PLUMB AND LEVEL, FIRMLY ANCHORED IN LOCATIONS AND AT HEIGHTS INDICATED. B. SECURE MIRRORS TO WALLS IN CONTROLLED MANNER WITH SPECIAL HANGERS, TOGGLE BOLTS, OR SCREWS. SET UNITS PLUMB, LEVEL, AND SQUARE AT LOCATIONS INDICATED, ACCORDING TO MANUFACTURERS INSTRUCTIONS. SET TYPE OF SUBSTRATE MATERIAL. C. INSTALL GRAB BARS TO WITHSTAND A DOWNWARD LOAD OF AT LEAST 250 LB. PER ASTM F 446. 3.2 ADJUSTMENT A. ADJUST TOILET ACCESSORIES FOR PROPER OPERATION AND VERIFY THAT MECHANISMS FUNCTION SMOOTHLY. REPLACE DAMAGED OR DEFECTIVE ITEMS. 3.3 CLEANING A. CLEAN AND POLISH ALL EXPOSED SURFACES STRICTLY ACCORDING TO MANUFACTURERS RECOMMENDATIONS AFTER REMOVING TEMPORARY LABELS AND PROTECTIVE COATINGS.
H. AT STARWELLS AND SIMILAR HIGH WALLS, INSTALL BOARDS HORIZONTALLY WITH END JOINTS STAGGERED OVER STUDS.			ACOUSTICAL CEILINGS SECTION 09010	PART 2 - PRODUCTS 2.1 MATERIALS A. PROVIDE ACUSTICAL CEILINGS AS SHOWN ON THE DRAWINGS, AS SPECIFIED HEREIN, AND AS NEEDED TO MEET THE REQUIREMENTS OF THE CONSTRUCTION SHOWN IN THE CONTRACT DOCUMENTS. 2.2 QUALITY ASSURANCE A. INSTALLER: FIRM WITH NO LESS THAN THREE (3) YEARS OF SUCCESSFUL EXPERIENCE IN INSTALLATION OF ACOUSTICAL CEILINGS SIMILAR TO REQUIREMENTS FOR THIS PROJECT AND WHICH IS ACCEPTABLE TO THE MANUFACTURER OF ACOUSTICAL UNITS, AS SHOWN BY CURRENT WRITTEN STATEMENT FROM MANUFACTURER. 2.3 DELIVERY, STORAGE, & HANDLING A. DELIVER MATERIALS IN ORIGINAL, UNOPENED CONTAINERS AND STORE THEM IN A FULLY ENCLOSED SPACE WHERE THEY WILL BE PROTECTED AGAINST DAMAGE FROM MOISTURE, DIRECT SUNLIGHT, SURFACE CONTAMINATION OR OTHER CAUSES. 2.4 EXTRA MATERIALS A. MAINTENANCE STOCK: AT TIME OF COMPLETING INSTALLATION, DELIVER STOCK OF MAINTENANCE MATERIAL TO OWNER. FURNISH FULL SIZE UNITS MATCHING UNITS INSTALLED, PACKAGED WITH PROTECTIVE COVERING FOR STORAGE, AND IDENTIFIED WITH APPROPRIATE LABELS. FURNISH AMOUNT EQUAL TO 2.0% OF EACH TYPE OF THE TOTAL ACOUSTICAL PANELS INSTALLED. PART 2 - PRODUCTS 2.1 MATERIALS A. ACOUSTICAL PANELS: REFER TO DRAWINGS FOR SCHEDULE OF CEILING MATERIALS AND SIZES. B. KITCHEN & SERVING AREA CEILINGS: WATER-RESISTANT CEILING PANELS: 24 X 48 X 1/2" VINYL SURFACED GYPSUM BOARD PANELS EQUAL TO GYPSUM CEILING PANELS, AS MANUFACTURED BY USG, OR VINYLCOIL, AS MANUFACTURED BY CAPISOL. C. TYPICAL CEILING GRID: ARMSTRONG PRELUDE SYSTEM 15/16" T-GRID COLOR=WHITE D. ALUMINUM CEILING GRID (FOR USE WITH WATER-RESISTANT CEILING PANELS): ARMSTRONG PRELUDE SYSTEM 15/16" T-GRID COLOR=WHITE 2.2 CEILING SUSPENSION MATERIALS A. GENERAL: COMPLY WITH ASTM C 635, AS APPLICABLE TO TYPE OF SUSPENSION SYSTEM REQUIRED FOR TYPE OF CEILING UNITS INDICATED. COORDINATE WITH OTHER WORK SUPPORTED BY OR PENETRATING THROUGH CEILINGS, INCLUDING LIGHT FIXTURES, HVAC EQUIPMENT, AND PARTITION SYSTEM (IF ANY). B. ATTACHMENT DEVICES: SIZE FOR FIVE (5) TIMES DESIGN LOAD INDICATED IN ASTM C 635, TABLE 1, DIRECT HUNG. C. HANGER WIRES: GALVANNEAL COATED CARBON STEEL, ASTM A 641, SOFT TEMPER, PRESTRETCHED, YIELD-STRESS LOAD OF AT LEAST THREE (3) TIMES DESIGN LOAD, BUT NOT LESS THAN 12 GAUGE (0.106"). D. EDGE MOLDING: MANUFACTURERS NECESSARY CHANNEL, MOLDING FOR EDGES AND PENETRATIONS OF CEILING, WITH SINGLE FLANGE OF MOLDING EXPOSED, BAKED ENAMEL FINISH TO MATCH BALANCE OF GRID. E. CEILING SUSPENSION SYSTEM: MANUFACTURERS STANDARD EXPOSED RUNNERS, CROSS-RUNNERS AND ACCESSORIES, OF TYPES AND PROFILES INDICATED, WITH EXPOSED CROSS RUNNERS COPED TO LAY FLUSH WITH MAIN RUNNERS. F. FINISH OF EXPOSED MEMBERS: PROVIDE UNIFORM FACTORY APPLIED FINISH ON EXPOSED SURFACES OF CEILING SUSPENSION SYSTEM, INCLUDING MOLDINGS, TRIM, AND ACCESSORIES. G. FINISH MANUFACTURERS BAKED ENAMEL FINISH, TO MATCH TYPE OF CEILING. PART 3 - EXECUTION 3.1 EXAMINATION A. EXAMINE AREAS AND CONDITIONS UNDER WHICH THE WORK OF THIS SECTION WILL BE PERFORMED. DO NOT PROCEED IF CONDITIONS EXIST THAT ARE DETRIMENTAL TO PROPER AND TIMELY COMPLETION. COMMITMENT OF THIS WORK WILL BE CONSTRUED AS ACCEPTANCE OF EXISTING CONDITIONS OR PRIOR WORK BY OTHERS, AND ASSUMPTION OF RESPONSIBILITY FOR SATISFACTORY INSTALLATION. 3.2 PREPARATION A. COORDINATION: FURNISH LAYOUTS FOR INSERTS, CLIPS, OR OTHER SUPPORTS REQUIRED TO BE INSTALLED BY OTHER TRADES FOR SUPPORT OF ACOUSTICAL CEILINGS. B. MEASURE EACH CEILING AREA AND ESTABLISH LAYOUT OF ACOUSTICAL UNITS TO BALANCE BOTTOM EDGES AT OPPOSITE EDGES OF EACH CEILING. AVOID USE OF MORE-THAN-HALF WIDTH UNITS AT BORDERS, AND COMPLY WITH REFLECTED CEILING PLANS WHEREVER POSSIBLE. 3.3 INSTALLATION A. GENERAL: INSTALL MATERIALS IN ACCORDANCE WITH MANUFACTURERS PRINTED INSTRUCTIONS, AND TO COMPLY WITH GOVERNING REGULATIONS, FIRE RESISTANCE RATING REQUIREMENTS AS INDICATED, AND INDUSTRY STANDARDS APPLICABLE TO WORK. B. ARRANGE ACOUSTICAL UNITS AND ORIENT DIRECTIONALLY-PATTERNED UNITS (IF ANY) IN MANNER SHOWN BY REFLECTED CEILING PLANS. C. INSTALL TILE WITH PATTERN RUNNING IN ONE DIRECTION. D. INSTALL SUSPENSION SYSTEMS TO COMPLY WITH ASTM C 635, WITH HANGERS SUPPORTED ONLY FROM BUILDING STRUCTURAL MEMBERS. LOCATE HANGERS NEAR EACH END AND SPACING EACH ALONG EACH CARRYING CHANNEL, OR DIRECT-HUNG RUNNER, UNLESS OTHERWISE INDICATED, LEVELING TO TOLERANCE OF 1/8" IN 10'-0". E. SECURE WIRE HANGERS BY LOOPING AND WIRE-TYING, EITHER DIRECTLY TO STRUCTURES OR TO INSERTS, EYE-SCREWS, OR OTHER DEVICES WHICH ARE SECURE AND APPROPRIATE FOR SUBSTRATE, AND WHICH WILL NOT DEFORM OR FAIL UNDER LOADS OR AT ELEVATED TEMPERATURES. F. INSTALL EDGE MOLDINGS OF TYPE INDICATED AT PERIMETER OF ACOUSTICAL CEILING AREA AND AT LOCATIONS WHERE NECESSARY TO CONCEAL EDGES OF ACOUSTICAL UNITS. G. REW-ATTACH MOLDINGS TO SUBSTRATE AT LEVELS NOT OVER 16" O.C. AND NOT MORE THAN 3" FROM ENDS, LEVELING WITH CEILING SUSPENSION SYSTEM TO TOLERANCE OF 1/8" TO 12" O.C. METER CORNERS ACCURATELY AND CONNECT SECURELY. H. INSTALL ACOUSTICAL PANELS IN COORDINATION WITH SUSPENSION SYSTEM, WITH EDGES CONCEALED BY SUPPORT OF SUSPENSION MEMBERS. SCRIBE AND CUT PANELS TO FIT ACCURATELY AT BORDERS AND AT PENETRATIONS. I. ADJUST AND CLEAN EXPOSED SURFACES OF ACOUSTICAL CEILINGS, INCLUDING TRIM, EDGE MOLDINGS AND SUSPENSION MEMBERS, IN ACCORDANCE WITH MANUFACTURERS INSTRUCTIONS FOR CLEANING AND TOUCH-UP OF MINOR FINISH DAMAGE. REMOVE AND REPLACE WORK WHICH CANNOT BE SUCCESSFULLY CLEANED AND REPAIRED TO PERMANENTLY ELIMINATE EVIDENCE OF DAMAGE.	END OF SECTION 09010	TOILET ACCESSORIES SECTION 10800 PART 1 - GENERAL 1.1 SECTION INCLUDES A. PROVIDE TOILET ACCESSORY UNITS ACCORDING TO MANUFACTURERS' INSTRUCTIONS, USING FASTENERS APPROPRIATE TO SUBSTRATE AS RECOMMENDED BY UNIT MANUFACTURER. INSTALL UNITS PLUMB AND LEVEL, FIRMLY ANCHORED IN LOCATIONS AND AT HEIGHTS INDICATED. B. SECURE MIRRORS TO WALLS IN CONTROLLED MANNER WITH SPECIAL HANGERS, TOGGLE BOLTS, OR SCREWS. SET UNITS PLUMB, LEVEL, AND SQUARE AT LOCATIONS INDICATED, ACCORDING TO MANUFACTURERS INSTRUCTIONS. SET TYPE OF SUBSTRATE MATERIAL. C. INSTALL GRAB BARS TO WITHSTAND A DOWNWARD LOAD OF AT LEAST 250 LB. PER ASTM F 446. 3.2 ADJUSTMENT A. ADJUST TOILET ACCESSORIES FOR PROPER OPERATION AND VERIFY THAT MECHANISMS FUNCTION SMOOTHLY. REPLACE DAMAGED OR DEFECTIVE ITEMS. 3.3 CLEANING A. CLEAN AND POLISH ALL EXPOSED SURFACES STRICTLY ACCORDING TO MANUFACTURERS RECOMMENDATIONS AFTER REMOVING TEMPORARY LABELS AND PROTECTIVE COATINGS.		
I. INSTALL EXPOSED GYPSUM BOARD WITH FACES TO BE FINISHED. DO NOT INSTALL IMPERFECT, DAMAGED OR DAMP BOARDS. BUTT BOARDS TOGETHER FOR A LIGHT CONTACT AT EDGES AND ENDS WITH NOT MORE THAN 1/16" OPEN SPACE BETWEEN BOARDS. DO NOT FINISH EDGES OF GYPSUM BOARD TO BE FINISHED. LOCATED EITHER EDGE OR END JOINTS OVER SUPPORTS, EXCEPT IN HORIZONTAL APPLICATIONS OR WHERE INTERMEDIATE SUPPORTS OR GYPSUM BOARD BACK-BLOCKING IS PROVIDED BEHIND END JOINTS. POSITION BOARDS SO THAT BOTH TAPERED EDGE JOINTS ABUT, AND WILL CUT OR FIELD CUT END JOINTS ABUT. DO NOT PLACE TAPERED EDGES AGAINST CUT EDGES OR ENDS. STAGGER VERTICAL JOINTS OVER DIFFERENT STUDS ON OPPOSITE SIDES OF PARTITIONS.			ACOUSTICAL CEILINGS SECTION 09010	PART 2 - PRODUCTS 2.1 MATERIALS A. PROVIDE ACUSTICAL CEILINGS AS SHOWN ON THE DRAWINGS, AS SPECIFIED HEREIN, AND AS NEEDED TO MEET THE REQUIREMENTS OF THE CONSTRUCTION SHOWN IN THE CONTRACT DOCUMENTS. 2.2 QUALITY ASSURANCE A. INSTALLER: FIRM WITH NO LESS THAN THREE (3) YEARS OF SUCCESSFUL EXPERIENCE IN INSTALLATION OF ACOUSTICAL CEILINGS SIMILAR TO REQUIREMENTS FOR THIS PROJECT AND WHICH IS ACCEPTABLE TO THE MANUFACTURER OF ACOUSTICAL UNITS, AS SHOWN BY CURRENT WRITTEN STATEMENT FROM MANUFACTURER. 2.3 DELIVERY, STORAGE, & HANDLING A. DELIVER MATERIALS IN ORIGINAL, UNOPENED CONTAINERS AND STORE THEM IN A FULLY ENCLOSED SPACE WHERE THEY WILL BE PROTECTED AGAINST DAMAGE FROM MOISTURE, DIRECT SUNLIGHT, SURFACE CONTAMINATION OR OTHER CAUSES. 2.4 EXTRA MATERIALS A. MAINTENANCE STOCK: AT TIME OF COMPLETING INSTALLATION, DELIVER STOCK OF MAINTENANCE MATERIAL TO OWNER. FURNISH FULL SIZE UNITS MATCHING UNITS INSTALLED, PACKAGED WITH PROTECTIVE COVERING FOR STORAGE, AND IDENTIFIED WITH APPROPRIATE LABELS. FURNISH AMOUNT EQUAL TO 2.0% OF EACH TYPE OF THE TOTAL ACOUSTICAL PANELS INSTALLED. PART 2 - PRODUCTS 2.1 MATERIALS A. ACOUSTICAL PANELS: REFER TO DRAWINGS FOR SCHEDULE OF CEILING MATERIALS AND SIZES. B. KITCHEN & SERVING AREA CEILINGS: WATER-RESISTANT CEILING PANELS: 24 X 48 X 1/2" VINYL SURFACED GYPSUM BOARD PANELS EQUAL TO GYPSUM CEILING PANELS, AS MANUFACTURED BY USG, OR VINYLCOIL, AS MANUFACTURED BY CAPISOL. C. TYPICAL CEILING GRID: ARMSTRONG PRELUDE SYSTEM 15/16" T-GRID COLOR=WHITE D. ALUMINUM CEILING GRID (FOR USE WITH WATER-RESISTANT CEILING PANELS): ARMSTRONG PRELUDE SYSTEM 15/16" T-GRID COLOR=WHITE 2.2 CEILING SUSPENSION MATERIALS A. GENERAL: COMPLY WITH ASTM C 635, AS APPLICABLE TO TYPE OF SUSPENSION SYSTEM REQUIRED FOR TYPE OF CEILING UNITS INDICATED. COORDINATE WITH OTHER WORK SUPPORTED BY OR PENETRATING THROUGH CEILINGS, INCLUDING LIGHT FIXTURES, HVAC EQUIPMENT, AND PARTITION SYSTEM (IF ANY). B. ATTACHMENT DEVICES: SIZE FOR FIVE (5) TIMES DESIGN LOAD INDICATED IN ASTM C 635, TABLE 1, DIRECT HUNG. C. HANGER WIRES: GALVANNEAL COATED CARBON STEEL, ASTM A 641, SOFT TEMPER, PRESTRETCHED, YIELD-STRESS LOAD OF AT LEAST THREE (3) TIMES DESIGN LOAD, BUT NOT LESS THAN 12 GAUGE (0.106"). D. EDGE MOLDING: MANUFACTURERS NECESSARY CHANNEL, MOLDING FOR EDGES AND PENETRATIONS OF CEILING, WITH SINGLE FLANGE OF MOLDING EXPOSED, BAKED ENAMEL FINISH TO MATCH BALANCE OF GRID. E. CEILING SUSPENSION SYSTEM: MANUFACTURERS STANDARD EXPOSED RUNNERS, CROSS-RUNNERS AND ACCESSORIES, OF TYPES AND PROFILES INDICATED, WITH EXPOSED CROSS RUNNERS COPED TO LAY FLUSH WITH MAIN RUNNERS. F. FINISH OF EXPOSED MEMBERS: PROVIDE UNIFORM FACTORY APPLIED FINISH ON EXPOSED SURFACES OF CEILING SUSPENSION SYSTEM, INCLUDING MOLDINGS, TRIM, AND ACCESSORIES. G. FINISH MANUFACTURERS BAKED ENAMEL FINISH, TO MATCH TYPE OF CEILING. PART 3 - EXECUTION 3.1 EXAMINATION A. EXAMINE AREAS AND CONDITIONS UNDER WHICH THE WORK OF THIS SECTION WILL BE PERFORMED. DO NOT PROCEED IF CONDITIONS EXIST THAT ARE DETRIMENTAL TO PROPER AND TIMELY COMPLETION. COMMITMENT OF THIS WORK WILL BE CONSTRUED AS ACCEPTANCE OF EXISTING CONDITIONS OR PRIOR WORK BY OTHERS, AND ASSUMPTION OF RESPONSIBILITY FOR SATISFACTORY INSTALLATION. 3.2 PREPARATION A. COORDINATION: FURNISH LAYOUTS FOR INSERTS, CLIPS, OR OTHER SUPPORTS REQUIRED TO BE INSTALLED BY OTHER TRADES FOR SUPPORT OF ACOUSTICAL CEILINGS. B. MEASURE EACH CEILING AREA AND ESTABLISH LAYOUT OF ACOUSTICAL UNITS TO BALANCE BOTTOM EDGES AT OPPOSITE EDGES OF EACH CEILING. AVOID USE OF MORE-THAN-HALF WIDTH UNITS AT BORDERS, AND COMPLY WITH REFLECTED CEILING PLANS WHEREVER POSSIBLE. 3.3 INSTALLATION A. GENERAL: INSTALL MATERIALS IN ACCORDANCE WITH MANUFACTURERS PRINTED INSTRUCTIONS, AND TO COMPLY WITH GOVERNING REGULATIONS, FIRE RESISTANCE RATING REQUIREMENTS AS INDICATED, AND INDUSTRY STANDARDS APPLICABLE TO WORK. B. ARRANGE ACOUSTICAL UNITS AND ORIENT DIRECTIONALLY-PATTERNED UNITS (IF ANY) IN MANNER SHOWN BY REFLECTED CEILING PLANS. C. INSTALL TILE WITH PATTERN RUNNING IN ONE DIRECTION. D. INSTALL SUSPENSION SYSTEMS TO COMPLY WITH ASTM C 635, WITH HANGERS SUPPORTED ONLY FROM BUILDING STRUCTURAL MEMBERS. LOCATE HANGERS NEAR EACH END AND SPACING EACH ALONG EACH CARRYING CHANNEL, OR DIRECT-HUNG RUNNER, UNLESS OTHERWISE INDICATED, LEVELING TO TOLERANCE OF 1/8" IN 10'-0". E. SECURE WIRE HANGERS BY LOOPING AND WIRE-TYING, EITHER DIRECTLY TO STRUCTURES OR TO INSERTS, EYE-SCREWS, OR OTHER DEVICES WHICH ARE SECURE AND APPROPRIATE FOR SUBSTRATE, AND WHICH WILL NOT DEFORM OR FAIL UNDER LOADS OR AT ELEVATED TEMPERATURES. F. INSTALL EDGE MOLDINGS OF TYPE INDICATED AT PERIMETER OF ACOUSTICAL CEILING AREA AND AT LOCATIONS WHERE NECESSARY TO CONCEAL EDGES OF ACOUSTICAL UNITS. G. REW-ATTACH MOLDINGS TO SUBSTRATE AT LEVELS NOT OVER 16" O.C. AND NOT MORE THAN 3" FROM ENDS, LEVELING WITH CEILING SUSPENSION SYSTEM TO TOLERANCE OF 1/8" TO 12" O.C. METER CORNERS ACCURATELY AND CONNECT SECURELY. H. INSTALL ACOUSTICAL PANELS IN COORDINATION WITH SUSPENSION SYSTEM, WITH EDGES CONCEALED BY SUPPORT OF SUSPENSION MEMBERS. SCRIBE AND CUT PANELS TO FIT ACCURATELY AT BORDERS AND AT PENETRATIONS. I. ADJUST AND CLEAN EXPOSED SURFACES OF ACOUSTICAL CEILINGS, INCLUDING TRIM, EDGE MOLDINGS AND SUSPENSION MEMBERS, IN ACCORDANCE WITH MANUFACTURERS INSTRUCTIONS FOR CLEANING AND TOUCH-UP OF MINOR FINISH DAMAGE. REMOVE AND REPLACE WORK WHICH CANNOT BE SUCCESSFULLY CLEANED AND REPAIRED TO PERMANENTLY ELIMINATE EVIDENCE OF DAMAGE.	END OF SECTION 09010	TOILET ACCESSORIES SECTION 10800 PART 1 - GENERAL 1.1 SECTION INCLUDES A. PROVIDE TOILET ACCESSORY UNITS ACCORDING TO MANUFACTURERS' INSTRUCTIONS, USING FASTENERS APPROPRIATE TO SUBSTRATE AS RECOMMENDED BY UNIT MANUFACTURER. INSTALL UNITS PLUMB AND LEVEL, FIRMLY ANCHORED IN LOCATIONS AND AT HEIGHTS INDICATED. B. SECURE MIRRORS TO WALLS IN CONTROLLED MANNER WITH SPECIAL HANGERS, TOGGLE BOLTS, OR SCREWS. SET UNITS PLUMB, LEVEL, AND SQUARE AT LOCATIONS INDICATED, ACCORDING TO MANUFACTURERS INSTRUCTIONS. SET TYPE OF SUBSTRATE MATERIAL. C. INSTALL GRAB BARS TO WITHSTAND A DOWNWARD LOAD OF AT LEAST 250 LB. PER ASTM F 446. 3.2 ADJUSTMENT A. ADJUST TOILET ACCESSORIES FOR PROPER OPERATION AND VERIFY THAT MECHANISMS FUNCTION SMOOTHLY. REPLACE DAMAGED OR DEFECTIVE ITEMS. 3.3 CLEANING A. CLEAN AND POLISH ALL EXPOSED SURFACES STRICTLY ACCORDING TO MANUFACTURERS RECOMMENDATIONS AFTER REMOVING TEMPORARY LABELS AND PROTECTIVE COATINGS.		
J. ATTACH GYPSUM BOARD TO FRAMING AND BLOCKING AS REQUIRED FOR ADDITIONAL SUPPORT AT OPENINGS AND CUTOUTS. FORM CONJOINT JOINTS AND EXPANSION JOINTS WITH SPACE BETWEEN EDGES OF BOARDS. PREPARED TO RECEIVE TRIM ACCESSORIES. COVER BOTH FACES OF STEEL STUD PARTITION FRAMING WITH GYPSUM BOARD IN CONCEALED SPACES (ABOVE CEILINGS, ETC.). EXCEPT IN CHASE WALLS WHICH ARE PROPERLY BRACED INTERNALLY.			ACOUSTICAL CEILINGS SECTION 09010	PART 2 - PRODUCTS 2.1 MATERIALS A. PROVIDE ACUSTICAL CEILINGS AS SHOWN ON THE DRAWINGS, AS SPECIFIED HEREIN, AND AS NEEDED TO MEET THE REQUIREMENTS OF THE CONSTRUCTION SHOWN IN THE CONTRACT DOCUMENTS. 2.2 QUALITY ASSURANCE A. INSTALLER: FIRM WITH NO LESS THAN THREE (3) YEARS OF SUCCESSFUL EXPERIENCE IN INSTALLATION OF ACOUSTICAL CEILINGS SIMILAR TO REQUIREMENTS FOR THIS PROJECT AND WHICH IS ACCEPTABLE TO THE MANUFACTURER OF ACOUSTICAL UNITS, AS SHOWN BY CURRENT WRITTEN STATEMENT FROM MANUFACTURER. 2.3 DELIVERY, STORAGE, & HANDLING A. DELIVER MATERIALS IN ORIGINAL, UNOPENED CONTAINERS AND STORE THEM IN A FULLY ENCLOSE				

CHAPTER 3: BUILDING BLOCKS

302.1 FLOOR OR GROUND SURFACES

302.2 CARPET, CARPET OR CARPET TILE SHALL BE SECURELY ATTACHED AND SHALL HAVE A FIRM CUSHION, PAD, OR BACKING OR NO CURBING OR PAD. CARPET OR CARPET TILE SHALL HAVE A LEVEL LOOP, TEXTURED LOOP, LEVEL CUT PILE, OR LEVEL CUTTING PILE TEXTURE. PILE HEIGHT SHALL BE 1/2 INCH (13 MM) MAXIMUM. EXPOSED EDGES OF CARPET SHALL BE FASTENED TO FLOOR BEHIND BEHINDS AND SHALL HAVE TRIM ON THE ENTIRE LENGTH OF THE EXPOSED EDGE. CARPET EDGE TRIM SHALL COMPLY WITH 303.

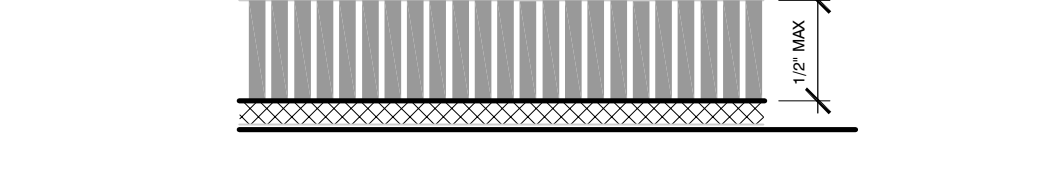

302.2.2 OBSTRUCTED HIGH REACH. WHERE A HIGH FORWARD REACH IS OVER AN OBSTRUCTION, THE RAMP OR DOOR SPACE SHALL EXTEND BEYOND THE ELEMENT FOR A DISTANCE NOT LESS THAN THE REQUIRED REACH DEPTH OVER THE OBSTRUCTION, THE HIGH FORWARD REACH SHALL BE 48 INCHES (1220 MM) MAXIMUM WHERE THE REACH DEPTH IS 30 INCHES (760 MM) MAXIMUM, WHERE THE REACH DEPTH IS 30 INCHES (760 MM) MAXIMUM, THE HIGH FORWARD REACH SHALL BE 48 INCHES (1220 MM) MAXIMUM AND THE REACH DEPTH SHALL BE 26 INCHES (660 MM) MAXIMUM.



302.3 OPENINGS. OPENINGS IN FLOOR OR GROUND SURFACES SHALL NOT ALLOW PASSAGE OF A SPHERE MORE THAN 1/2 INCH (13 MM) DIAMETER EXCEPT AS ALLOWED IN 407.4.3, 409.4.3, 410.4.3, 410.5.3 AND 410.10.3. ELONGATED OPENINGS SHALL BE PLACED SO THAT THE LONG DIMENSION IS PERPENDICULAR TO THE DOMINANT DIRECTION OF TRAVEL.

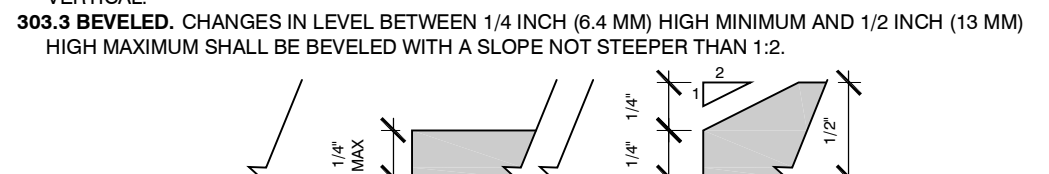

302.3.1 CIRCULAR SPACE. THE TURNING SPACE SHALL BE A SPACE OF 60 INCHES (1525 MM) DIAMETER MINIMUM. THE SPACE SHALL BE PERMITTED TO INCLUDE KNEE AND TOE CLEARANCE COMPLYING WITH 306.

302.3.2 T-SHAPED SPACE. THE TURNING SPACE SHALL BE A T-SHAPED SPACE WITHIN A 60 INCH (1525 MM) SQUARE MINIMUM WITH ARMS AND BASE 36 INCHES (915 MM) WIDE MINIMUM. EACH ARM OF THE T SHALL BE CLEAR OF OBSTRUCTIONS 12 INCHES (305 MM) MINIMUM IN EACH DIRECTION AND THE BASE SHALL BE CLEAR OF OBSTRUCTIONS 24 INCHES (610 MM) MINIMUM. THE SPACE SHALL BE PERMITTED TO INCLUDE KNEE AND TOE CLEARANCE COMPLYING WITH 306 ONLY AT THE END OF EITHER THE BASE OR ONE ARM.

302.3.3 RAMP. CHANGES IN LEVEL GREATER THAN 1/2 INCH (13 MM) HIGH SHALL BE RAMPED, AND SHALL COMPLY WITH 405 OR 406.

302.3.4 TURNING SPACE. THE TURNING SPACE SHALL BE A SPACE OF 60 INCHES (1525 MM) DIAMETER MINIMUM. THE SPACE SHALL BE PERMITTED TO INCLUDE KNEE AND TOE CLEARANCE COMPLYING WITH 306.

302.3.5 CLEAR FLOOR OR GROUND SPACE. A CLEAR FLOOR OR GROUND SPACE COMPLYING WITH 305 SHALL BE PROVIDED.

302.3.6 KNEE AND TOE CLEARANCE. UNLESS OTHERWISE SPECIFIED, CLEAR FLOOR OR GROUND SPACE SHALL BE PERMITTED TO INCLUDE KNEE AND TOE CLEARANCE COMPLYING WITH 306.

302.3.7 MANEUVERING CLEARANCE. WHERE A CLEAR FLOOR OR GROUND SPACE IS LOCATED IN AN ALCOVE OR OTHERWISE CONFINED ON ALL OR PART OF THREE SIDES, ADDITIONAL MANEUVERING CLEARANCE SHALL BE PROVIDED IN ACCORDANCE WITH 307.1 AND 307.2.

302.3.8 FORWARD APPROACH. APPROACH SHALL BE 36 INCHES (915 MM) WIDE MINIMUM WHERE THE DEPTH EXCEEDS 24 INCHES (610 MM).

302.3.9 CLEAR FLOOR SPACE. A CLEAR FLOOR OR GROUND SPACE COMPLYING WITH 305 SHALL BE PROVIDED.

302.3.10 KNEE AND TOE CLEARANCE. UNLESS OTHERWISE SPECIFIED, CLEAR FLOOR OR GROUND SPACE SHALL BE PERMITTED TO INCLUDE KNEE AND TOE CLEARANCE COMPLYING WITH 306.

302.3.11 MANEUVERING CLEARANCE. WHERE A CLEAR FLOOR OR GROUND SPACE IS LOCATED IN AN ALCOVE OR OTHERWISE CONFINED ON ALL OR PART OF THREE SIDES, ADDITIONAL MANEUVERING CLEARANCE SHALL BE PROVIDED IN ACCORDANCE WITH 307.1 AND 307.2.

302.3.12 FORWARD APPROACH. APPROACH SHALL BE 36 INCHES (915 MM) WIDE MINIMUM WHERE THE DEPTH EXCEEDS 24 INCHES (610 MM).

302.3.13 CLEAR FLOOR SPACE. A CLEAR FLOOR OR GROUND SPACE COMPLYING WITH 305 SHALL BE PROVIDED.

302.3.14 KNEE AND TOE CLEARANCE. UNLESS OTHERWISE SPECIFIED, CLEAR FLOOR OR GROUND SPACE SHALL BE PERMITTED TO INCLUDE KNEE AND TOE CLEARANCE COMPLYING WITH 306.

302.3.15 MANEUVERING CLEARANCE. WHERE A CLEAR FLOOR OR GROUND SPACE IS LOCATED IN AN ALCOVE OR OTHERWISE CONFINED ON ALL OR PART OF THREE SIDES, ADDITIONAL MANEUVERING CLEARANCE SHALL BE PROVIDED IN ACCORDANCE WITH 307.1 AND 307.2.

302.3.16 FORWARD APPROACH. APPROACH SHALL BE 36 INCHES (915 MM) WIDE MINIMUM WHERE THE DEPTH EXCEEDS 24 INCHES (610 MM).

302.3.17 CLEAR FLOOR SPACE. A CLEAR FLOOR OR GROUND SPACE COMPLYING WITH 305 SHALL BE PROVIDED.

302.3.18 KNEE AND TOE CLEARANCE. UNLESS OTHERWISE SPECIFIED, CLEAR FLOOR OR GROUND SPACE SHALL BE PERMITTED TO INCLUDE KNEE AND TOE CLEARANCE COMPLYING WITH 306.

302.3.19 MANEUVERING CLEARANCE. WHERE A CLEAR FLOOR OR GROUND SPACE IS LOCATED IN AN ALCOVE OR OTHERWISE CONFINED ON ALL OR PART OF THREE SIDES, ADDITIONAL MANEUVERING CLEARANCE SHALL BE PROVIDED IN ACCORDANCE WITH 307.1 AND 307.2.

302.3.20 FORWARD APPROACH. APPROACH SHALL BE 36 INCHES (915 MM) WIDE MINIMUM WHERE THE DEPTH EXCEEDS 24 INCHES (610 MM).

302.3.21 CLEAR FLOOR SPACE. A CLEAR FLOOR OR GROUND SPACE COMPLYING WITH 305 SHALL BE PROVIDED.

302.3.22 KNEE AND TOE CLEARANCE. UNLESS OTHERWISE SPECIFIED, CLEAR FLOOR OR GROUND SPACE SHALL BE PERMITTED TO INCLUDE KNEE AND TOE CLEARANCE COMPLYING WITH 306.

302.3.23 MANEUVERING CLEARANCE. WHERE A CLEAR FLOOR OR GROUND SPACE IS LOCATED IN AN ALCOVE OR OTHERWISE CONFINED ON ALL OR PART OF THREE SIDES, ADDITIONAL MANEUVERING CLEARANCE SHALL BE PROVIDED IN ACCORDANCE WITH 307.1 AND 307.2.

302.3.24 FORWARD APPROACH. APPROACH SHALL BE 36 INCHES (915 MM) WIDE MINIMUM WHERE THE DEPTH EXCEEDS 24 INCHES (610 MM).

302.3.25 CLEAR FLOOR SPACE. A CLEAR FLOOR OR GROUND SPACE COMPLYING WITH 305 SHALL BE PROVIDED.

302.3.26 KNEE AND TOE CLEARANCE. UNLESS OTHERWISE SPECIFIED, CLEAR FLOOR OR GROUND SPACE SHALL BE PERMITTED TO INCLUDE KNEE AND TOE CLEARANCE COMPLYING WITH 306.

307.1 REQUIRED CLEAR WIDTH. PROTRUDING OBJECTS SHALL NOT REDUCE THE CLEAR WIDTH REQUIRED FOR ACCESSIBLE ROUTES.

307.2 REACH RANGES. ADVISORY 307.1 GENERAL. REFER TO ACCESSIBILITY STANDARDS FOR DETAILED CHILDRENS REACH RANGE REQUIREMENTS.

307.2.1 UNOBSTRUCTED. WHERE A FORWARD REACH IS UNOBSTRUCTED, THE HIGH FORWARD REACH SHALL BE 48 INCHES (1220 MM) MAXIMUM AND THE LOW FORWARD REACH SHALL BE 15 INCHES (380 MM) MINIMUM ABOVE THE FINISH FLOOR OR GROUND.

307.2.2 OBSTRUCTED HIGH REACH. WHERE A HIGH FORWARD REACH IS OVER AN OBSTRUCTION, THE RAMP OR DOOR SPACE SHALL EXTEND BEYOND THE ELEMENT FOR A DISTANCE NOT LESS THAN THE REQUIRED REACH DEPTH OVER THE OBSTRUCTION, THE HIGH FORWARD REACH SHALL BE 48 INCHES (1220 MM) MAXIMUM WHERE THE REACH DEPTH IS 30 INCHES (760 MM) MAXIMUM, WHERE THE REACH DEPTH IS 30 INCHES (760 MM) MAXIMUM, THE HIGH FORWARD REACH SHALL BE 48 INCHES (1220 MM) MAXIMUM AND THE REACH DEPTH SHALL BE 26 INCHES (660 MM) MAXIMUM.

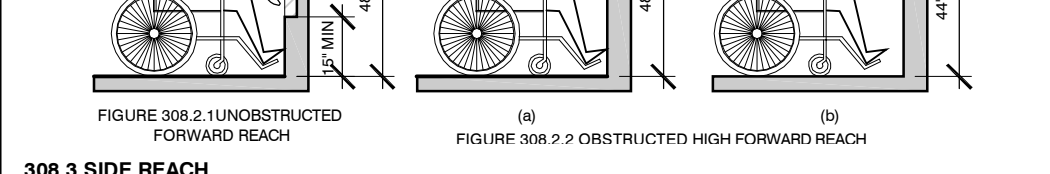

307.2.3 OBSTRUCTED HIGH REACH. WHERE A HIGH FORWARD REACH IS OVER AN OBSTRUCTION, THE RAMP OR DOOR SPACE SHALL EXTEND BEYOND THE ELEMENT FOR A DISTANCE NOT LESS THAN THE REQUIRED REACH DEPTH OVER THE OBSTRUCTION, THE HIGH FORWARD REACH SHALL BE 48 INCHES (1220 MM) MAXIMUM WHERE THE REACH DEPTH IS 30 INCHES (760 MM) MAXIMUM, WHERE THE REACH DEPTH IS 30 INCHES (760 MM) MAXIMUM, THE HIGH FORWARD REACH SHALL BE 48 INCHES (1220 MM) MAXIMUM AND THE REACH DEPTH SHALL BE 26 INCHES (660 MM) MAXIMUM.

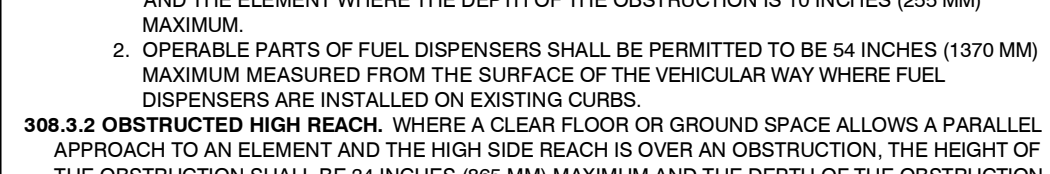

307.2.4 OBSTRUCTED HIGH REACH. WHERE A HIGH FORWARD REACH IS OVER AN OBSTRUCTION, THE RAMP OR DOOR SPACE SHALL EXTEND BEYOND THE ELEMENT FOR A DISTANCE NOT LESS THAN THE REQUIRED REACH DEPTH OVER THE OBSTRUCTION, THE HIGH FORWARD REACH SHALL BE 48 INCHES (1220 MM) MAXIMUM WHERE THE REACH DEPTH IS 30 INCHES (760 MM) MAXIMUM, WHERE THE REACH DEPTH IS 30 INCHES (760 MM) MAXIMUM, THE HIGH FORWARD REACH SHALL BE 48 INCHES (1220 MM) MAXIMUM AND THE REACH DEPTH SHALL BE 26 INCHES (660 MM) MAXIMUM.

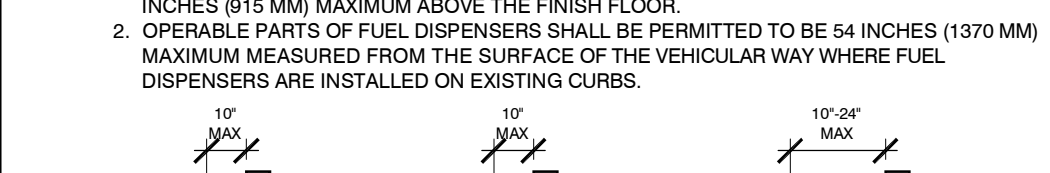

307.2.5 OBSTRUCTED HIGH REACH. WHERE A HIGH FORWARD REACH IS OVER AN OBSTRUCTION, THE RAMP OR DOOR SPACE SHALL EXTEND BEYOND THE ELEMENT FOR A DISTANCE NOT LESS THAN THE REQUIRED REACH DEPTH OVER THE OBSTRUCTION, THE HIGH FORWARD REACH SHALL BE 48 INCHES (1220 MM) MAXIMUM WHERE THE REACH DEPTH IS 30 INCHES (760 MM) MAXIMUM, WHERE THE REACH DEPTH IS 30 INCHES (760 MM) MAXIMUM, THE HIGH FORWARD REACH SHALL BE 48 INCHES (1220 MM) MAXIMUM AND THE REACH DEPTH SHALL BE 26 INCHES (660 MM) MAXIMUM.

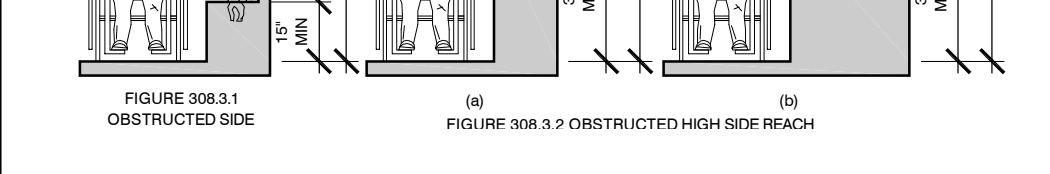

307.2.6 OBSTRUCTED HIGH REACH. WHERE A HIGH FORWARD REACH IS OVER AN OBSTRUCTION, THE RAMP OR DOOR SPACE SHALL EXTEND BEYOND THE ELEMENT FOR A DISTANCE NOT LESS THAN THE REQUIRED REACH DEPTH OVER THE OBSTRUCTION, THE HIGH FORWARD REACH SHALL BE 48 INCHES (1220 MM) MAXIMUM WHERE THE REACH DEPTH IS 30 INCHES (760 MM) MAXIMUM, WHERE THE REACH DEPTH IS 30 INCHES (760 MM) MAXIMUM, THE HIGH FORWARD REACH SHALL BE 48 INCHES (1220 MM) MAXIMUM AND THE REACH DEPTH SHALL BE 26 INCHES (660 MM) MAXIMUM.

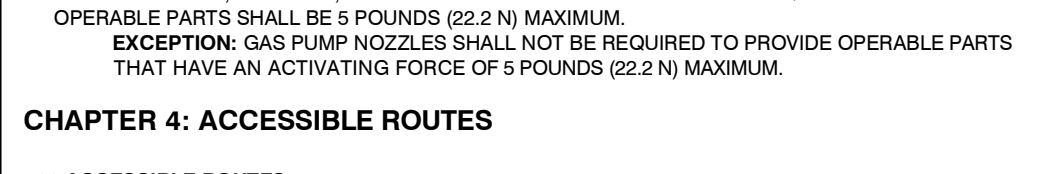

307.2.7 OBSTRUCTED HIGH REACH. WHERE A HIGH FORWARD REACH IS OVER AN OBSTRUCTION, THE RAMP OR DOOR SPACE SHALL EXTEND BEYOND THE ELEMENT FOR A DISTANCE NOT LESS THAN THE REQUIRED REACH DEPTH OVER THE OBSTRUCTION, THE HIGH FORWARD REACH SHALL BE 48 INCHES (1220 MM) MAXIMUM WHERE THE REACH DEPTH IS 30 INCHES (760 MM) MAXIMUM, WHERE THE REACH DEPTH IS 30 INCHES (760 MM) MAXIMUM, THE HIGH FORWARD REACH SHALL BE 48 INCHES (1220 MM) MAXIMUM AND THE REACH DEPTH SHALL BE 26 INCHES (660 MM) MAXIMUM.

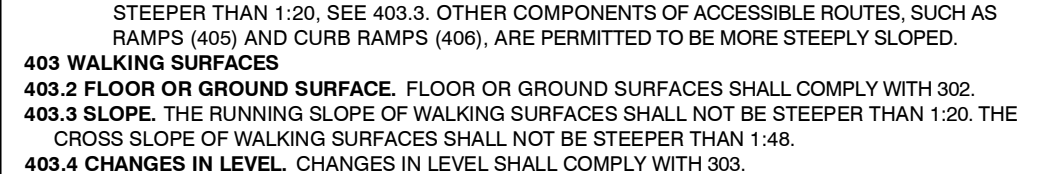

307.2.8 OBSTRUCTED HIGH REACH. WHERE A HIGH FORWARD REACH IS OVER AN OBSTRUCTION, THE RAMP OR DOOR SPACE SHALL EXTEND BEYOND THE ELEMENT FOR A DISTANCE NOT LESS THAN THE REQUIRED REACH DEPTH OVER THE OBSTRUCTION, THE HIGH FORWARD REACH SHALL BE 48 INCHES (1220 MM) MAXIMUM WHERE THE REACH DEPTH IS 30 INCHES (760 MM) MAXIMUM, WHERE THE REACH DEPTH IS 30 INCHES (760 MM) MAXIMUM, THE HIGH FORWARD REACH SHALL BE 48 INCHES (1220 MM) MAXIMUM AND THE REACH DEPTH SHALL BE 26 INCHES (660 MM) MAXIMUM.

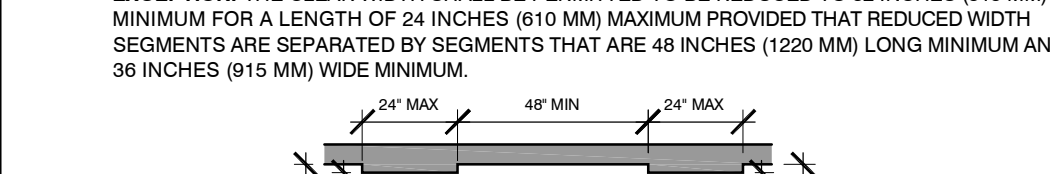

307.2.9 OBSTRUCTED HIGH REACH. WHERE A HIGH FORWARD REACH IS OVER AN OBSTRUCTION, THE RAMP OR DOOR SPACE SHALL EXTEND BEYOND THE ELEMENT FOR A DISTANCE NOT LESS THAN THE REQUIRED REACH DEPTH OVER THE OBSTRUCTION, THE HIGH FORWARD REACH SHALL BE 48 INCHES (1220 MM) MAXIMUM WHERE THE REACH DEPTH IS 30 INCHES (760 MM) MAXIMUM, WHERE THE REACH DEPTH IS 30 INCHES (760 MM) MAXIMUM, THE HIGH FORWARD REACH SHALL BE 48 INCHES (1220 MM) MAXIMUM AND THE REACH DEPTH SHALL BE 26 INCHES (660 MM) MAXIMUM.

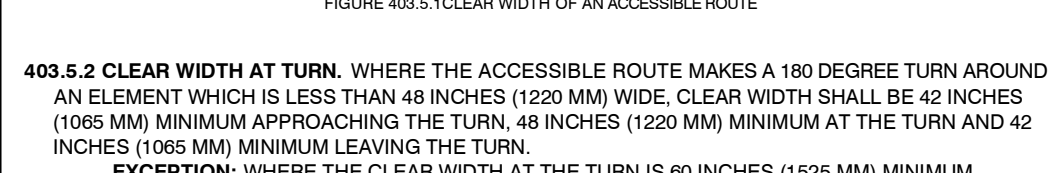

307.2.10 OBSTRUCTED HIGH REACH. WHERE A HIGH FORWARD REACH IS OVER AN OBSTRUCTION, THE RAMP OR DOOR SPACE SHALL EXTEND BEYOND THE ELEMENT FOR A DISTANCE NOT LESS THAN THE REQUIRED REACH DEPTH OVER THE OBSTRUCTION, THE HIGH FORWARD REACH SHALL BE 48 INCHES (1220 MM) MAXIMUM WHERE THE REACH DEPTH IS 30 INCHES (760 MM) MAXIMUM, WHERE THE REACH DEPTH IS 30 INCHES (760 MM) MAXIMUM, THE HIGH FORWARD REACH SHALL BE 48 INCHES (1220 MM) MAXIMUM AND THE REACH DEPTH SHALL BE 26 INCHES (660 MM) MAXIMUM.

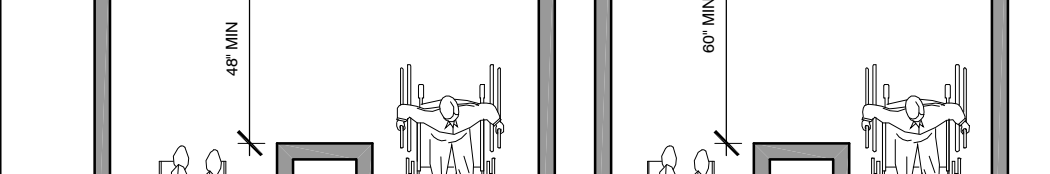

307.2.11 OBSTRUCTED HIGH REACH. WHERE A HIGH FORWARD REACH IS OVER AN OBSTRUCTION, THE RAMP OR DOOR SPACE SHALL EXTEND BEYOND THE ELEMENT FOR A DISTANCE NOT LESS THAN THE REQUIRED REACH DEPTH OVER THE OBSTRUCTION, THE HIGH FORWARD REACH SHALL BE 48 INCHES (1220 MM) MAXIMUM WHERE THE REACH DEPTH IS 30 INCHES (760 MM) MAXIMUM, WHERE THE REACH DEPTH IS 30 INCHES (760 MM) MAXIMUM, THE HIGH FORWARD REACH SHALL BE 48 INCHES (1220 MM) MAXIMUM AND THE REACH DEPTH SHALL BE 26 INCHES (660 MM) MAXIMUM.

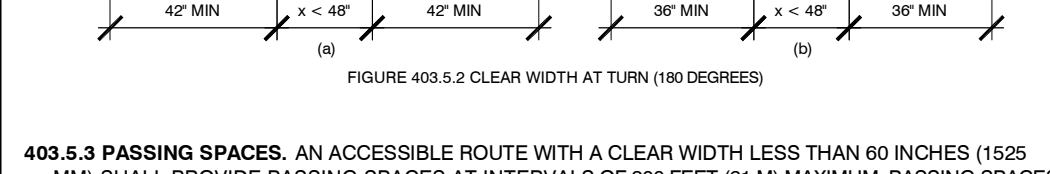

307.2.12 OBSTRUCTED HIGH REACH. WHERE A HIGH FORWARD REACH IS OVER AN OBSTRUCTION, THE RAMP OR DOOR SPACE SHALL EXTEND BEYOND THE ELEMENT FOR A DISTANCE NOT LESS THAN THE REQUIRED REACH DEPTH OVER THE OBSTRUCTION, THE HIGH FORWARD REACH SHALL BE 48 INCHES (1220 MM) MAXIMUM WHERE THE REACH DEPTH IS 30 INCHES (760 MM) MAXIMUM, WHERE THE REACH DEPTH IS 30 INCHES (760 MM) MAXIMUM, THE HIGH FORWARD REACH SHALL BE 48 INCHES (1220 MM) MAXIMUM AND THE REACH DEPTH SHALL BE 26 INCHES (660 MM) MAXIMUM.

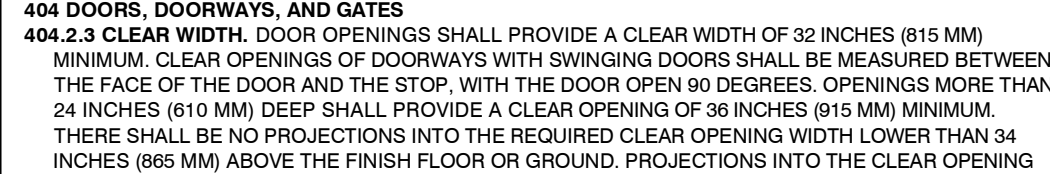

307.2.13 OBSTRUCTED HIGH REACH. WHERE A HIGH FORWARD REACH IS OVER AN OBSTRUCTION, THE RAMP OR DOOR SPACE SHALL EXTEND BEYOND THE ELEMENT FOR A DISTANCE NOT LESS THAN THE REQUIRED REACH DEPTH OVER THE OBSTRUCTION, THE HIGH FORWARD REACH SHALL BE 48 INCHES (1220 MM) MAXIMUM WHERE THE REACH DEPTH IS 30 INCHES (760 MM) MAXIMUM, WHERE THE REACH DEPTH IS 30 INCHES (760 MM) MAXIMUM, THE HIGH FORWARD REACH SHALL BE 48 INCHES (1220 MM) MAXIMUM AND THE REACH DEPTH SHALL BE 26 INCHES (660 MM) MAXIMUM.

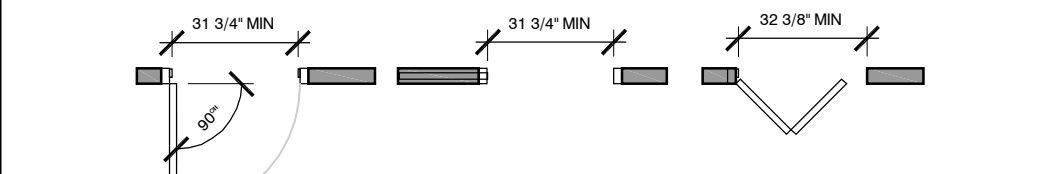

307.2.14 OBSTRUCTED HIGH REACH. WHERE A HIGH FORWARD REACH IS OVER AN OBSTRUCTION, THE RAMP OR DOOR SPACE SHALL EXTEND BEYOND THE ELEMENT FOR A DISTANCE NOT LESS THAN THE REQUIRED REACH DEPTH OVER THE OBSTRUCTION, THE HIGH FORWARD REACH SHALL BE 48 INCHES (1220 MM) MAXIMUM WHERE THE REACH DEPTH IS 30 INCHES (760 MM) MAXIMUM, WHERE THE REACH DEPTH IS 30 INCHES (760 MM) MAXIMUM, THE HIGH FORWARD REACH SHALL BE 48 INCHES (1220 MM) MAXIMUM AND THE REACH DEPTH SHALL BE 26 INCHES (660 MM) MAXIMUM.

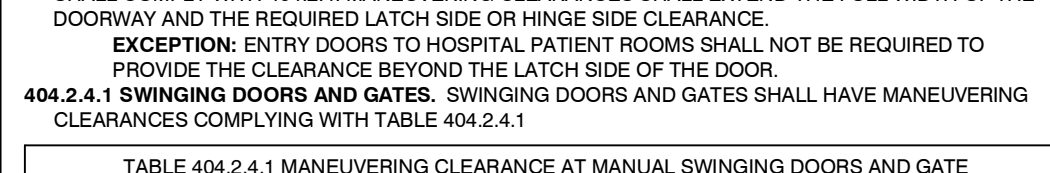

307.2.15 OBSTRUCTED HIGH REACH. WHERE A HIGH FORWARD REACH IS OVER AN OBSTRUCTION, THE RAMP OR DOOR SPACE SHALL EXTEND BEYOND THE ELEMENT FOR A DISTANCE NOT LESS THAN THE REQUIRED REACH DEPTH OVER THE OBSTRUCTION, THE HIGH FORWARD REACH SHALL BE 48 INCHES (1220 MM) MAXIMUM WHERE THE REACH DEPTH IS 30 INCHES (760 MM) MAXIMUM, WHERE THE REACH DEPTH IS 30 INCHES (760 MM) MAXIMUM, THE HIGH FORWARD REACH SHALL BE 48 INCHES (1220 MM) MAXIMUM AND THE REACH DEPTH SHALL BE 26 INCHES (660 MM) MAXIMUM.

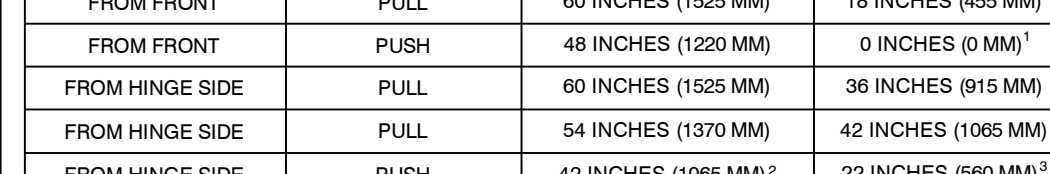

307.2.16 OBSTRUCTED HIGH REACH. WHERE A HIGH FORWARD REACH IS OVER AN OBSTRUCTION, THE RAMP OR DOOR SPACE SHALL EXTEND BEYOND THE ELEMENT FOR A DISTANCE NOT LESS THAN THE REQUIRED REACH DEPTH OVER THE OBSTRUCTION, THE HIGH FORWARD REACH SHALL BE 48 INCHES (1220 MM) MAXIMUM WHERE THE REACH DEPTH IS 30 INCHES (760 MM) MAXIMUM, WHERE THE REACH DEPTH IS 30 INCHES (760 MM) MAXIMUM, THE HIGH FORWARD REACH SHALL BE 48 INCHES (1220 MM) MAXIMUM AND THE REACH DEPTH SHALL BE 26 INCHES (660 MM) MAXIMUM.

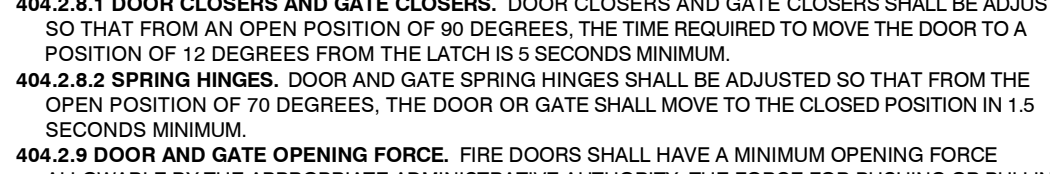
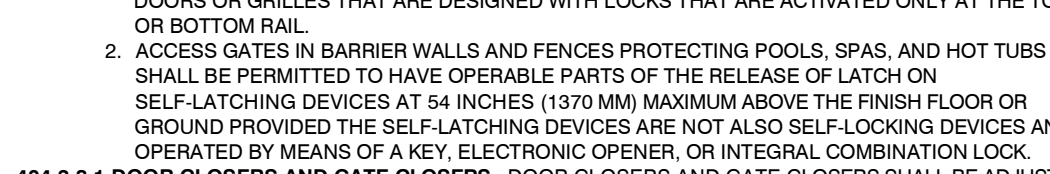
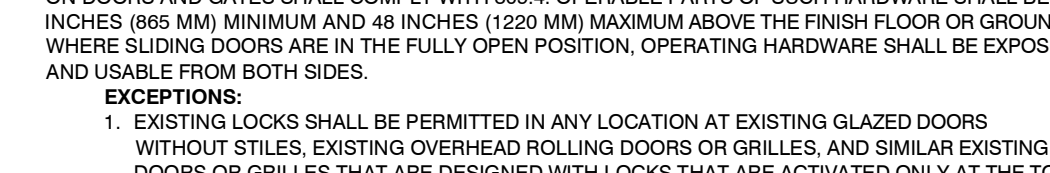
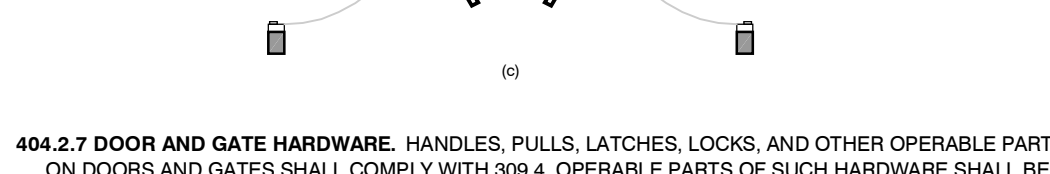
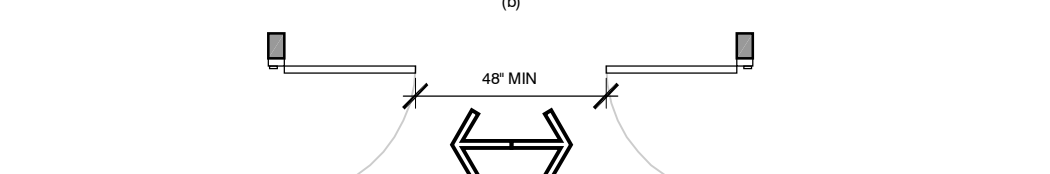
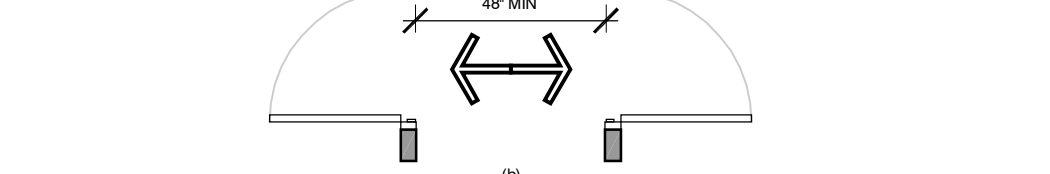
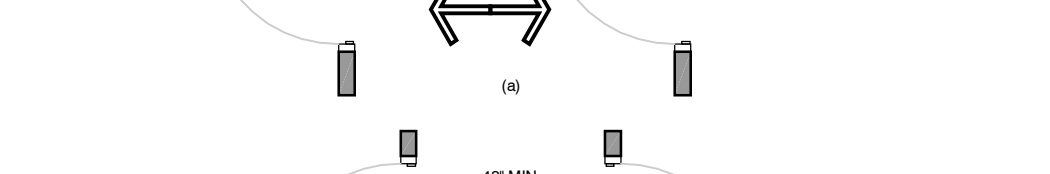
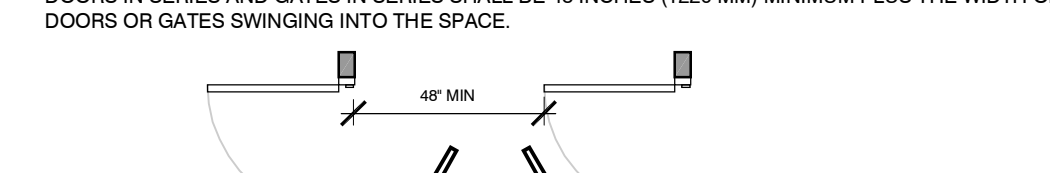
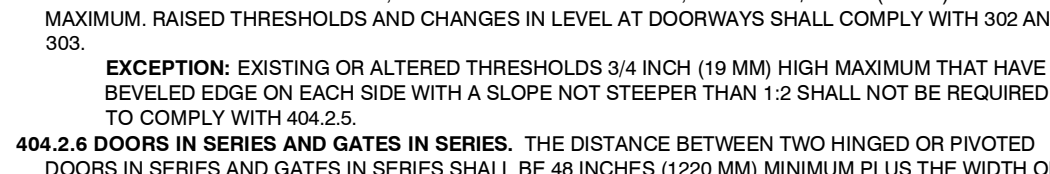
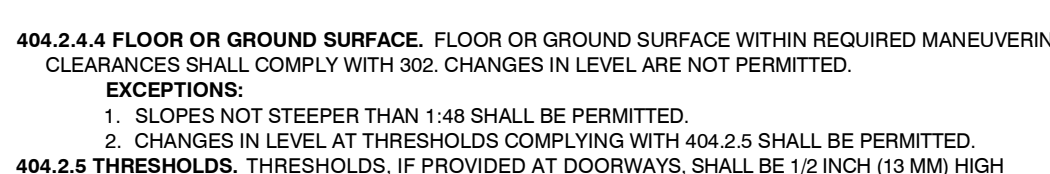
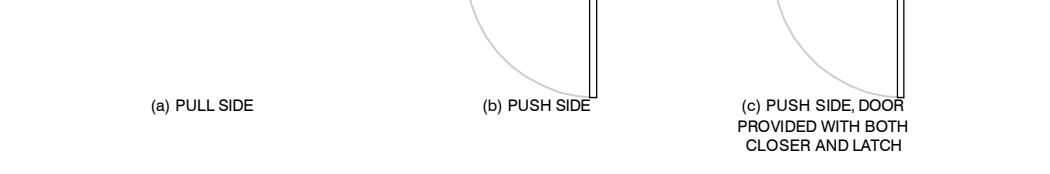
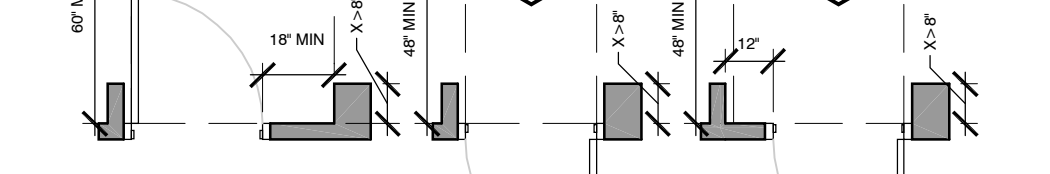
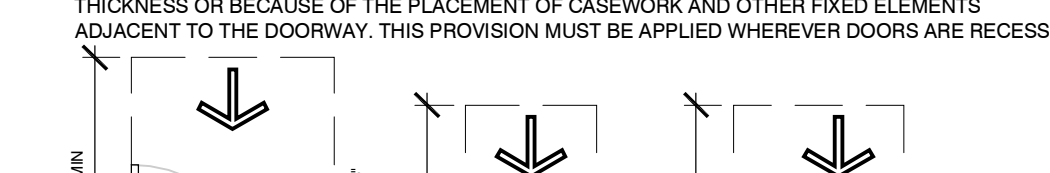
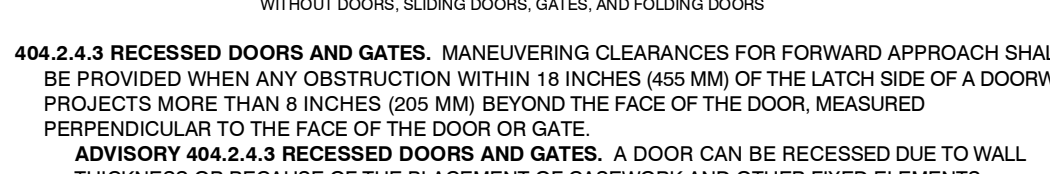
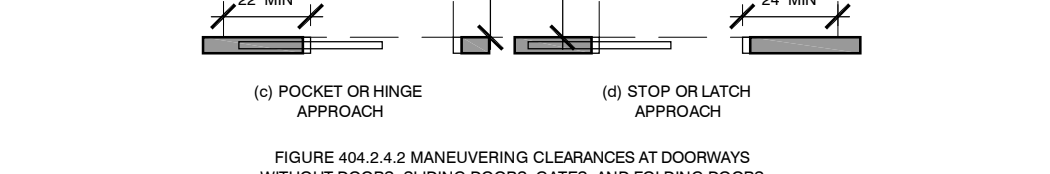
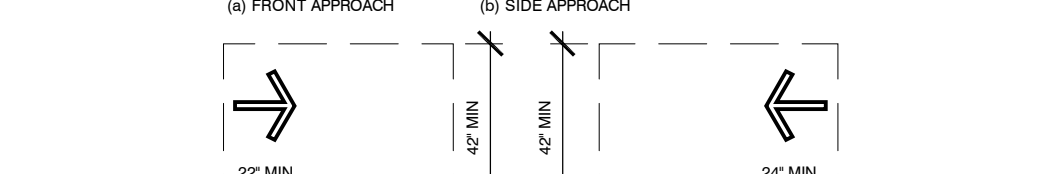
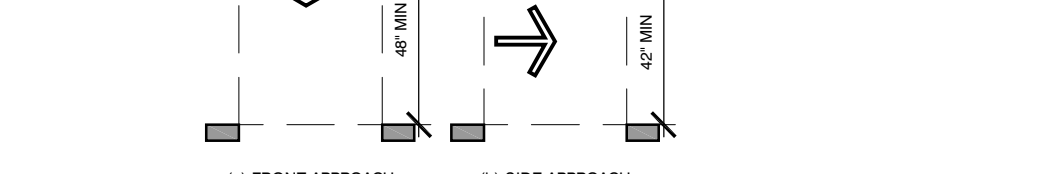
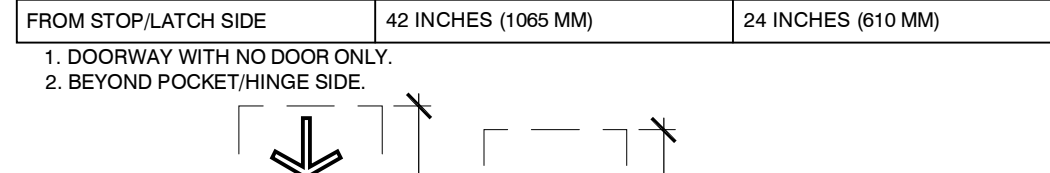
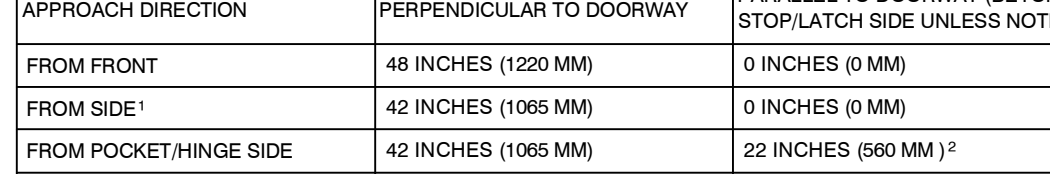
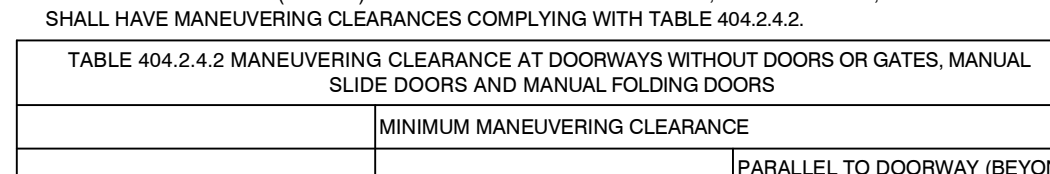
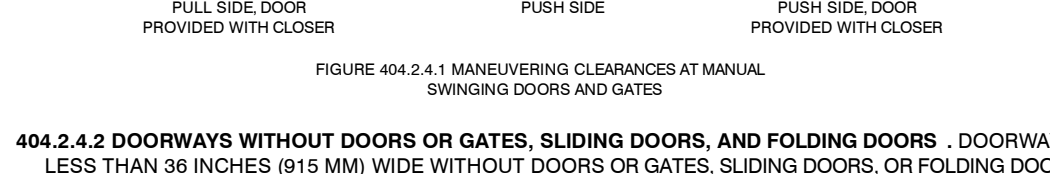
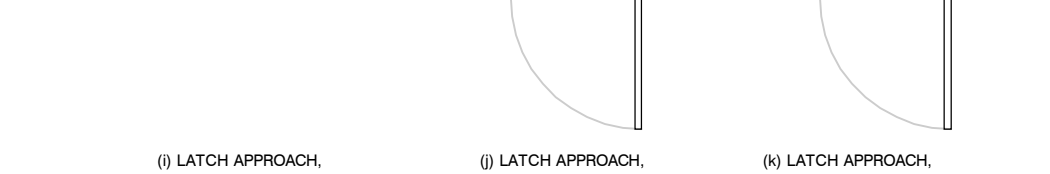
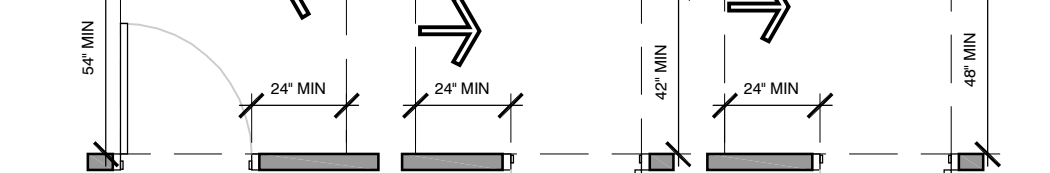
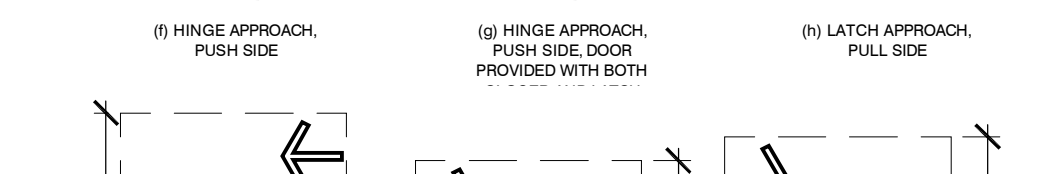
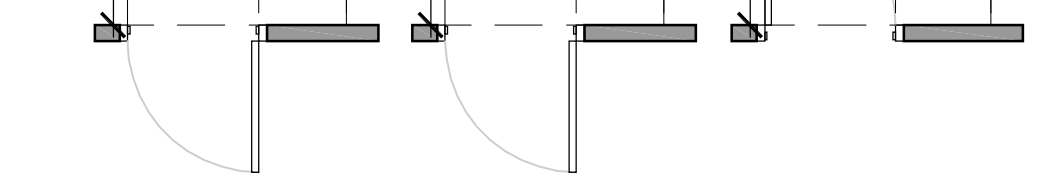
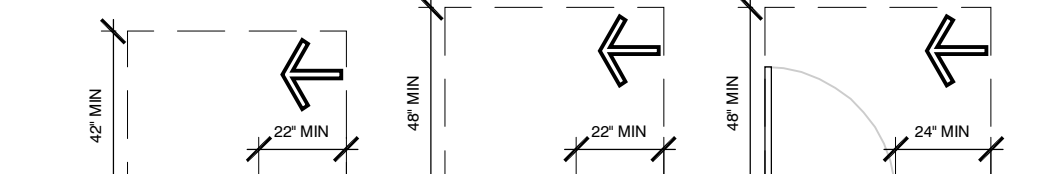
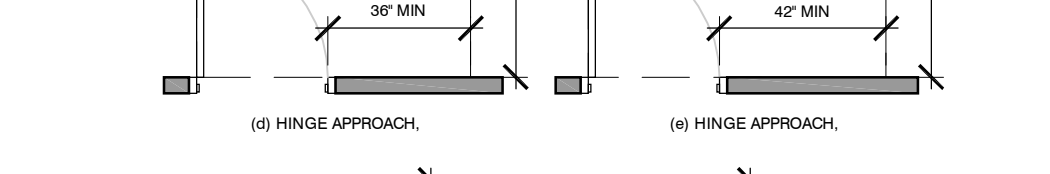
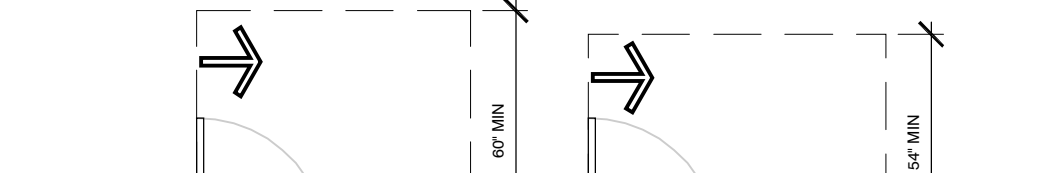
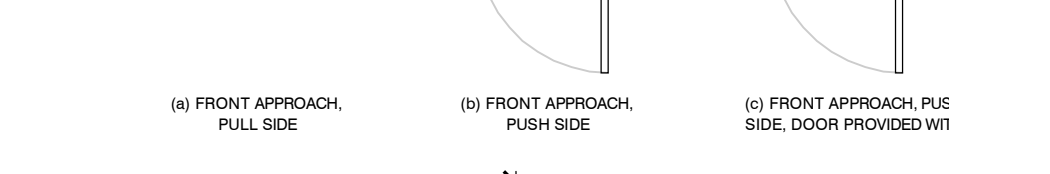
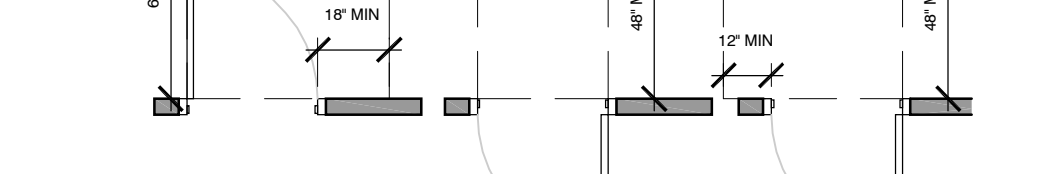
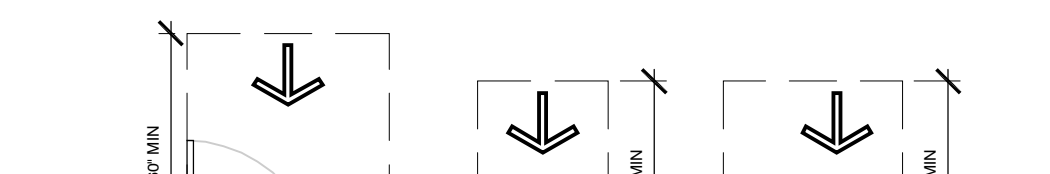
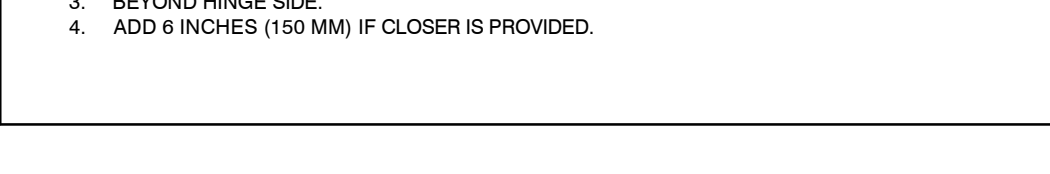

EXISTING PANEL "L1" SCHEDULE													
FED FROM: VOLTAGE: BUS MATERIAL: BUS LOAD: BUS RATING: MAIN:			FUSIBLE SWITCH 120/208V, 3 PHASE, 4 WIRE EXISTING 225 AMPS 400 AMPS 250/3 MAIN BREAKER			MOUNTING: ENCLOSURE: FAULT CURRENT: AIC RATING: OPTIONS*			SURFACE MOUNTED NEMA 1 EXISTING MATCH EXISTING BONDED EQUIPMENT GROUND BAR				
NOTES	O.K.T.	LOAD DESCRIPTION	LOAD (VA)			BREAKER	BREAKER	LOAD (VA)			LOAD DESCRIPTION	O.K.T.	NOTES
			A	B	C			A	B	C			
	1	LIGHTING	1920			20/1	50/3	3190			RTU-1	2	
	3	LIGHTING		1824		20/1			3190			4	
	5	LIGHTING			1920	20/1				3190		6	
	7	LIGHTING	1920			20/1	50/3	3190			RTU-2	8	
	9	LIGHTING		1728		20/1			3190			10	
	11	LIGHTING			1792	20/1				3190		12	
	13	LIGHTING	1120			20/1	50/3	3190			RTU-3	14	
	15	LIGHTING		1632		20/1			3190			16	
	17	LIGHTING			951	20/1				3190		18	
	19	SIGNAGE	1200			20/1	25/3	1318			RTU-4	20	
	21	RECEPTACLES		1920		20/1			1318			22	
	23	RECEPTACLES			1920	20/1				1318		24	
	25	RECEPTACLES	1920			20/1	20/1	1920			RECEPTACLES	26	
	27	RECEPTACLES		1920		20/1	20/1		1920		RECEPTACLES	28	
	29	RECEPTACLES			1920	20/1	20/1			1920	RECEPTACLES ROOFTOP	30	
	31	RACEWAY	1260			20/1	20/1	1080			FLOOR CORES	32	
	33	RACEWAY		1620		20/1	20/1		1080		FLOOR CORES	34	
	35	RACEWAY			1440	20/1	20/1			720	FLOOR CORES	36	
	37	HWH	1000			15/2	20/1	1080			POS QUADS	38	
	39				1000					1200	EXTERIOR SIGNAGE	40	
	41	EXTERIOR SIGNAGE			1200	20/1				390	SHOWROOM LIGHTING	42	
TOTALS:			10340	11644	11143			14968	15088	13928			
NOTES: SEE SPECIFICATIONS FOR OTHER OPTIONS REQUIRED BUT NOT NECESSARILY NOTED HERE													

N.E.C. LOAD ANALYSIS FOR EXISTING PANEL "L1" (INCLUDING SUBFEEDS)											
LOAD DESCRIPTION	DEMAND FACTOR	PHASE A (VA)		PHASE B (VA)		PHASE C (VA)		TOTAL (VA)		CONNECT	DEMAND
		CONNECT	DEMAND	CONNECT	DEMAND	CONNECT	DEMAND	CONNECT	DEMAND		
LIGHTING:	125%	4960	6200	5184	6480	4663	5829	14807	18509		
RECEPTACLE:	76%	6000	4553	6840	5191	6480	4918	19320	14660		
OTHER CONTINUOUS:	125%	1200	1500	1200	1500	1200	1500	3600	4500		
OTHER NONCONTINUOUS:	100%	1260	1260	1620	1620	1440	1440	4320	4320		
WATER HEATING:	100%	1000	1000	1000	1000	0	0	2000	2000		
COOLING ONLY:	100%	10888	10888	10888	10888	10888	10888	32664	32664		
ADD 25% OF LARGEST MOTOR:	100%	266	266	266	266	266	266	798	798		
TOTAL:		25574	25667	26998	26945	24937	24840	77509	77451		
EQUIVALENT AMPS:		214	214	225	225	208	207	216	215		
PHASE BALANCE:		-2%	-1%	5%	5%	-4%	-4%				

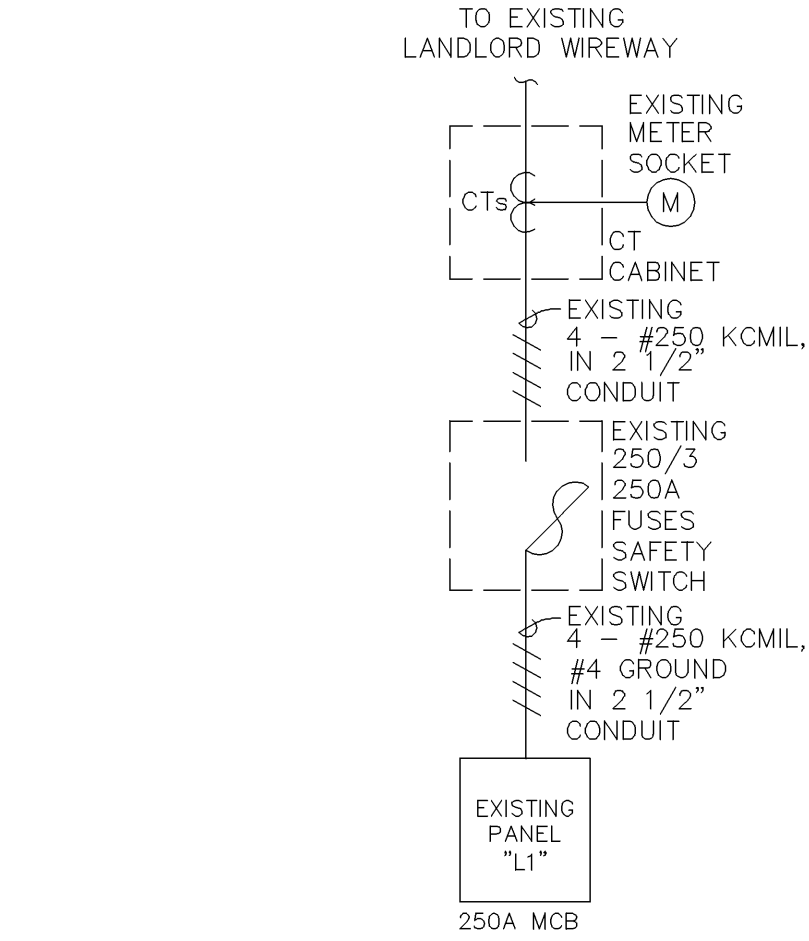
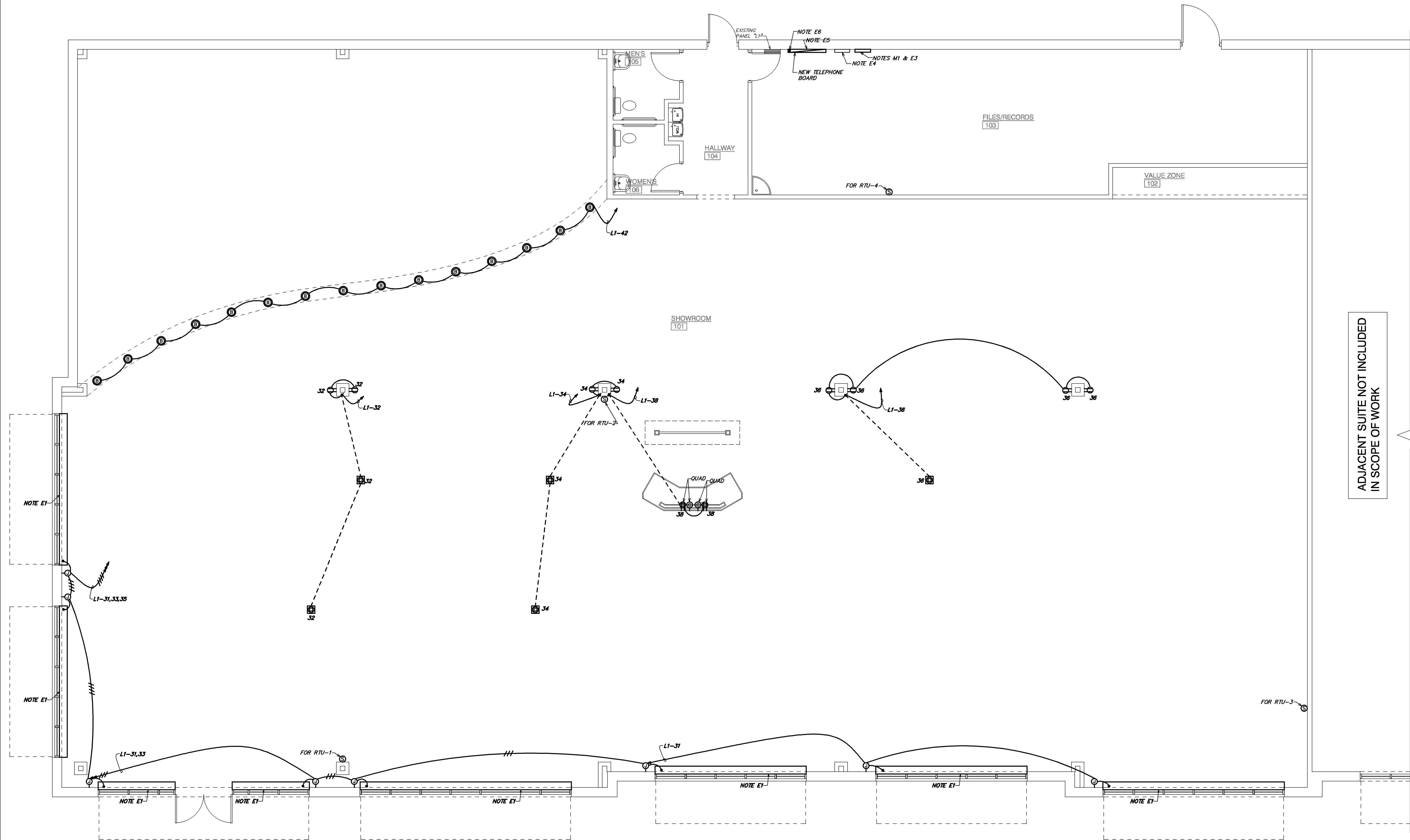

- GENERAL ONE-LINE DIAGRAM NOTES:**
- ANY EXISTING CONDITIONS INDICATED ARE BASED ON INFORMATION PROVIDED BY OTHERS AND POSSIBLE LIMITED FIELD VERIFICATION. THE CONTRACTOR SHALL ADJUST FOR ACTUAL FIELD CONDITIONS AT NO ADDITIONAL EXPENSE TO THE OWNER.
 - THE CONTRACTOR SHALL VISIT THE PROJECT SITE, REVIEW EXISTING CONDITIONS AGAINST THE PLANS, AND FAMILIARIZE HIMSELF WITH THE WORK PRIOR TO BIDDING AND START OF THE WORK.
 - THE CONTRACTOR IS RESPONSIBLE FOR DEMOLITION OF EXISTING EQUIPMENT, DEVICES, AND LUMINAIRES AS INDICATED AND/OR AS REQUIRED TO ALLOW FOR INSTALLATION AND CONSTRUCTION OF THE NEW WORK. REMOVE ALL EQUIPMENT, DEVICES, LUMINAIRES, CONDUITS, SUPPORTS, HANGERS, ETC., THAT ARE NOT SHOWN AND ARE REQUIRED TO BE REMOVED IN ORDER TO COMPLETE THE NEW WORK.
 - THE OWNER SHALL HAVE FIRST SALVAGE RIGHT ON ALL DEMOLISHED EQUIPMENT, DEVICES, LUMINAIRES, AND MATERIALS. THE CONTRACTOR SHALL DISPOSE OF ALL DEMOLISHED EQUIPMENT, DEVICES, LUMINAIRES, AND MATERIALS THE OWNER REJECTS.

ONE-LINE DIAGRAM

SCALE: N/A

ELECTRICAL NOTES:

- CONTRACTOR SHALL PROVIDE A WIREMOLD 2000TR SERIES RACEWAY ALONG THE BOTTOM OF STOREFRONT WINDOWS WITH AN INLINE RECEPTACLE INSTALLED ON RACEWAY EVERY 6 INCHES ON CENTER.
- NOT USED.
- LIGHTSTAT HVAC CONTROL PANEL SHALL BE FURNISHED BY MATTRESS FIRM AND INSTALLED BY CONTRACTOR. SEE SHEET ME2 FOR ADDITIONAL INFORMATION. INSTALL CONTROL PANEL ON TELEPHONE BACKBOARD. COORDINATE EXACT REQUIREMENTS IN FIELD WITH MATTRESS FIRM'S PROJECT MANAGER.
- LIGHTSTAT LIGHTING CONTROL PANEL SHALL BE FURNISHED BY MATTRESS FIRM AND INSTALLED BY CONTRACTOR. SEE SHEET ME2 FOR ADDITIONAL INFORMATION. INSTALL CONTROL PANEL ON TELEPHONE BACKBOARD. COORDINATE EXACT REQUIREMENTS IN FIELD WITH MATTRESS FIRM'S PROJECT MANAGER.
- PROVIDE A 2'-0" x 8'-0" x 3/4" UL-LABELED FIRE-RETARDANT PLYWOOD BACKBOARD FOR TELECOMMUNICATIONS EQUIPMENT. PROVIDE GROUND BAR MOUNTED ON BACKBOARD WITH EQUIPMENT GROUNDING CONDUCTOR CONNECTED TO POWER SYSTEM'S GROUNDING ELECTRODE SYSTEM.
- CONTRACTOR SHALL COORDINATE EXACT TELEPHONE SERVICE STUB LOCATION WITH LANDLORD IN FIELD AND EXTEND TO NEW TELEPHONE BOARD LOCATION. VERIFY EXACT REQUIREMENTS WITH OWNER AND WITH TELEPHONE SERVICE PROVIDER.

NOTE:
CONTRACTOR SHALL REMOVE EXISTING LIGHT SWITCHES AND ROUTE LIGHTING THROUGH LIGHTSTAT CONTROL PANEL.

NOTE:
THESE PLANS AND SPECIFICATIONS HAVE BEEN PREPARED BY ME OR UNDER MY SUPERVISION AND TO THE BEST OF MY KNOWLEDGE COMPLY WITH ALL LOCAL, STATE, AND FEDERAL REQUIREMENTS.

HVAC NOTES:

- LIGHTSTAT ENERGY CONTROL SYSTEM PANEL FOR ALL ROOFTOP UNIT TEMPERATURE CONTROLS AND LIGHTING CONTROLS. MOUNT EACH OWNER SUPPLIED REMOTE TEMPERATURE SENSORS AS INDICATED ON PLAN (48" A.F.F.). EACH REMOTE TEMPERATURE SENSOR TO BE LABELED WITH THE RTU ZONE THEY ARE SERVING.

H.V.A.C. SYMBOLS	
SYMBOL	DESCRIPTION
Ⓢ	REMOTE SENSOR

LEGEND	
—	EXISTING
—	NEW WORK
⊕	NEW TO EXISTING CONNECTION

MECHANICAL & ELECTRICAL PLAN

SCALE: 3/16" = 1'-0"



PROJECT COORDINATOR/DESIGN CONSULTANT

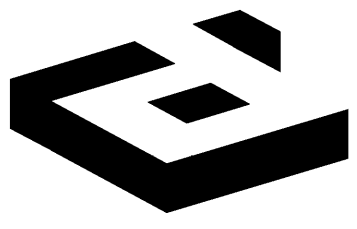

2641 IRVING BLVD.
DALLAS, TEXAS 75207
TEL: 214-638-6800

ARCHITECT/ENGINEER



■ New York ■ Omaha ■ Los Angeles ■
800-581-0963 www.schnackel.com

SEAL

04/03/14
C.O.A.#: F-005125

PROJECT NO.: 343-145
DRAWN BY: TLH & ARM
CHECKED BY: GHS

MATTRESS FIRM

THE COLONY
STORE LOCATION #2641
LOT 3, BLOCK A-VILLAGE
AT 121 ADDITION
SUITE #100
THE COLONY, TX 75056

NO.	REVISIONS:	DATE:
1		
2		
3		
4		
5		
6		
7		
8		
9		
10		

LANDLORD REVIEW ISSUE DATE: 04/03/2014
TENANT REVIEW ISSUE DATE: 04/03/2014
BID ISSUE DATE: 04/03/2014
PERMIT ISSUE DATE: 04/03/2014
CONSTRUCTION ISSUE DATE: 04/03/2014

DRAWING TITLE:

MECHANICAL & ELECTRICAL
PLAN, AND NOTES

DRAWING NUMBER:

ME1

NO.	REVISIONS:	DATE:

LANDLORD REVIEW ISSUE DATE:	04/03/2014
TENANT REVIEW ISSUE DATE:	XX/XX/2014
BID ISSUE DATE:	XX/XX/2014
PERMIT ISSUE DATE:	XX/XX/2014
CONSTRUCTION ISSUE DATE:	XX/XX/2014

LIGHTING FIXTURE SCHEDULE													
MARK	MANUFACTURER	CATALOG NUMBER	LAMP SPECIFICATION (SEE GENERAL NOTE A)			VOLTS	MOUNTING						REMARKS
			QUAN	DESCRIPTION	TYPE		WALL	CEILING	RECESS	SURFACE	STEM	CHAIN	
B	LITHONIA	6HF-1/26	1	26W 4-PIN TRT	CFL	120	X	X					VERIFY FLANGE AND LENS TYPE WITH OWNER PRIOR TO PURCHASE AND INSTALLATION.

LIGHTING FIXTURE SCHEDULE GENERAL NOTES:
NOTE A: FL=FLUORESCENT, CFL=COMPACT FLUORESCENT, IND=INCANDESCENT, MH=METAL HALIDE, HPS=HIGH PRESSURE SODIUM, LED=LIGHT EMITTING DIODE

2 LIGHTING FIXTURE SCHEDULE

NOT TO SCALE

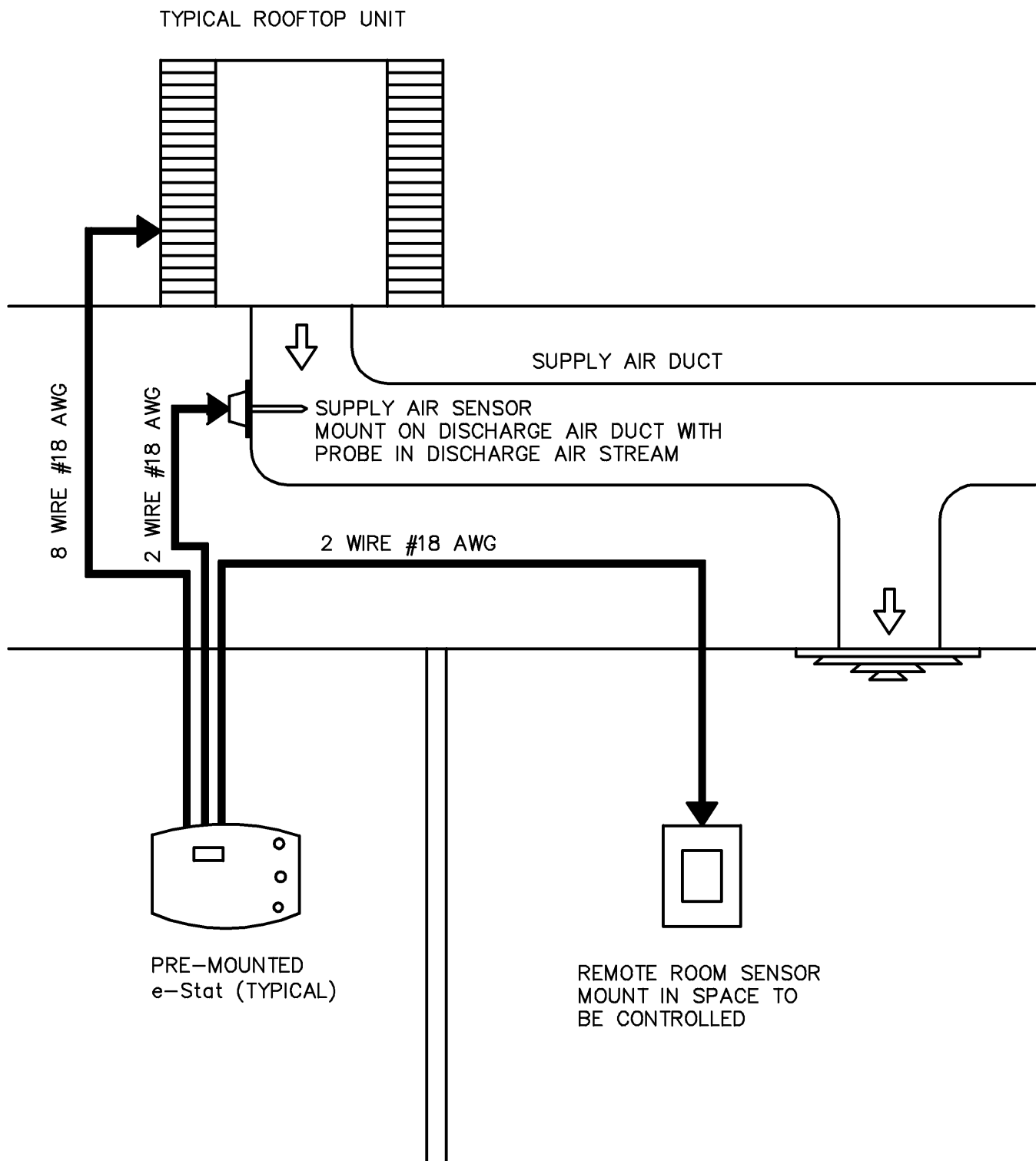

TYPICAL E-STAT WIRING SCHEMATIC

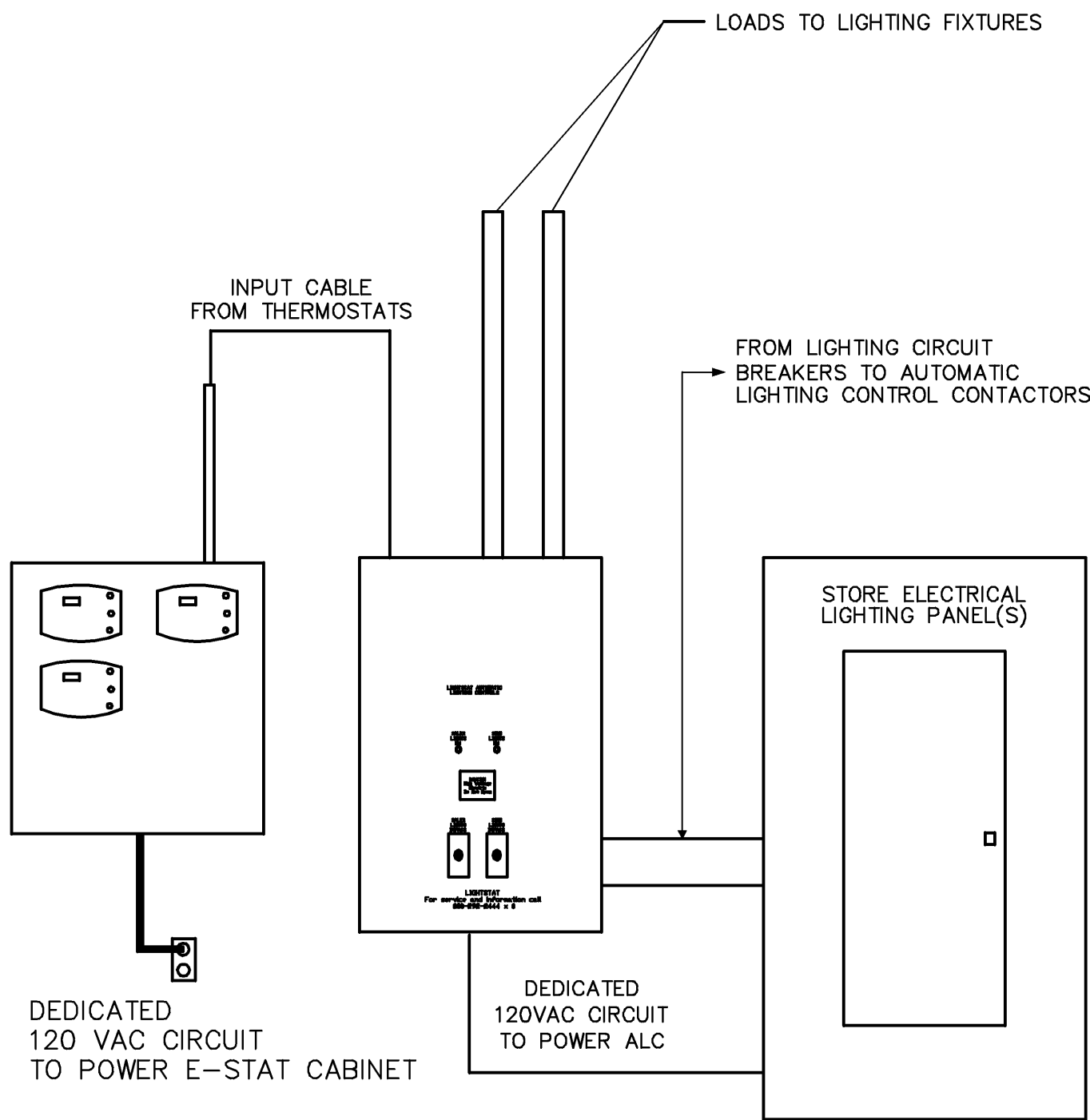

AUTOMATIC LIGHTING CONTROL RISER DIAGRAM

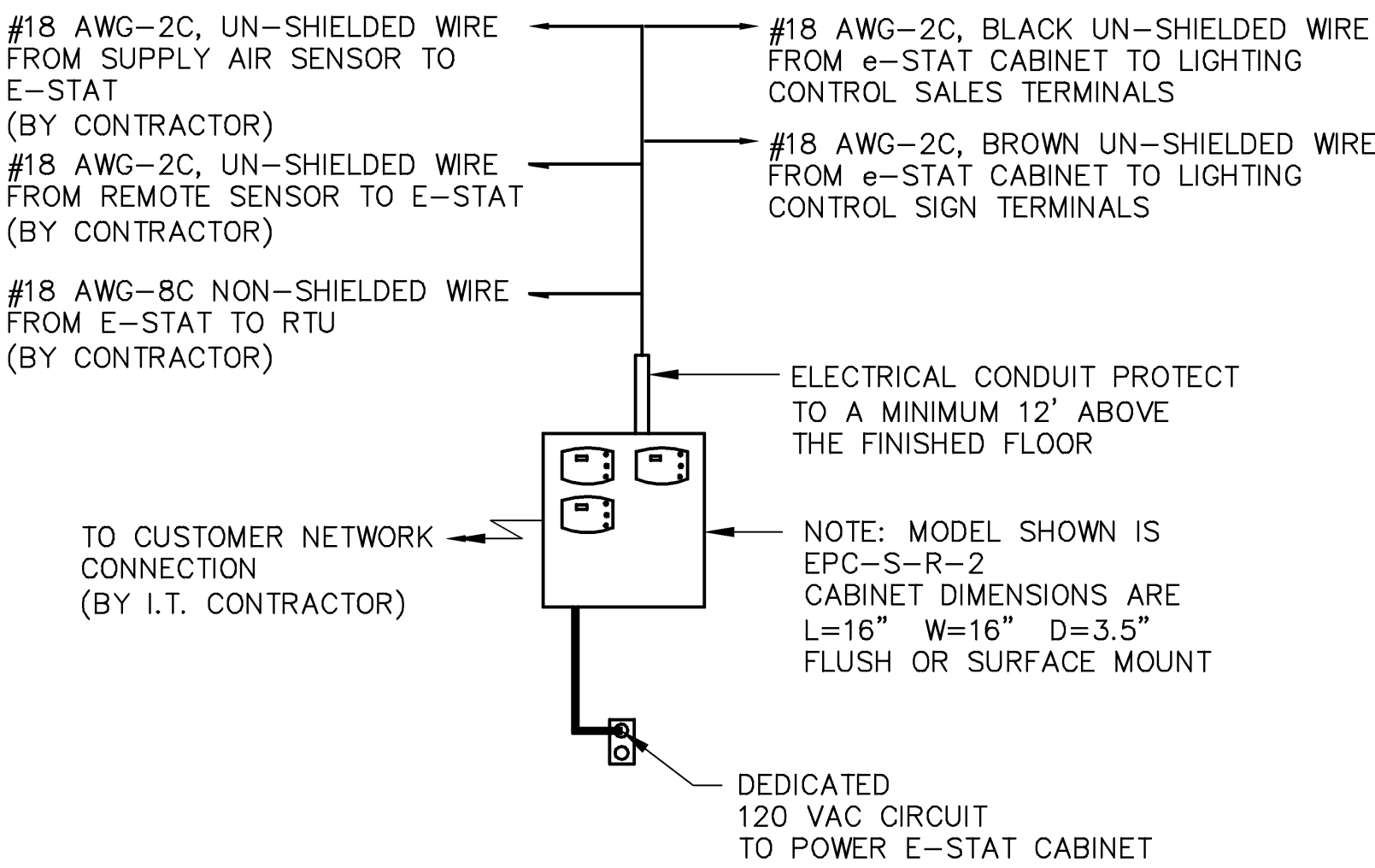

TYPICAL E-STAT PRE MOUNTED CABINET

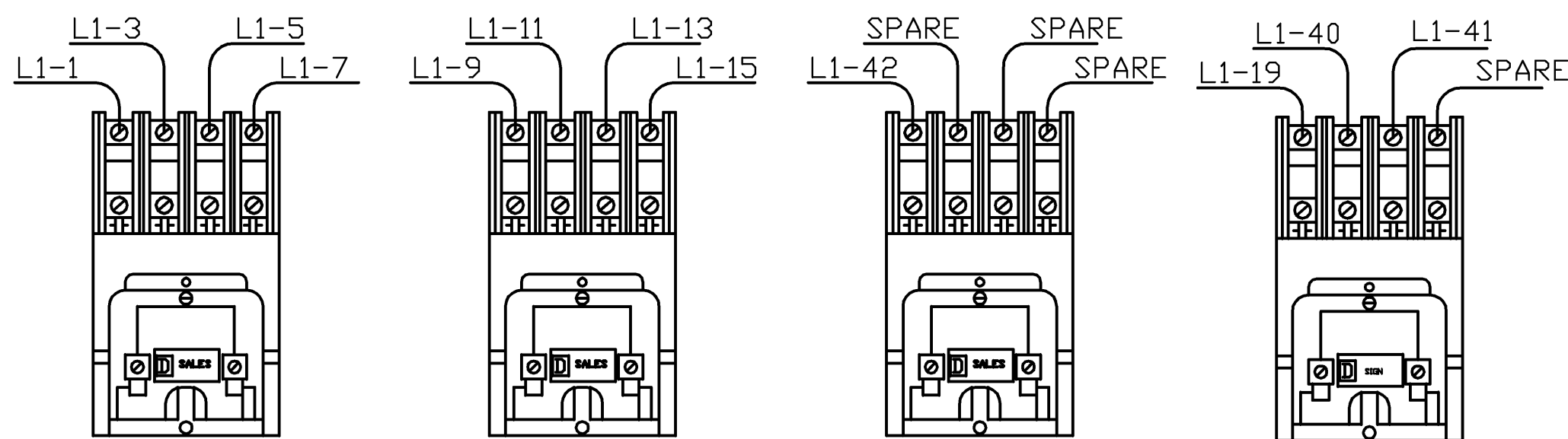

AUTOMATIC LIGHTING CONTROL CONTACTOR TERMINATIONS

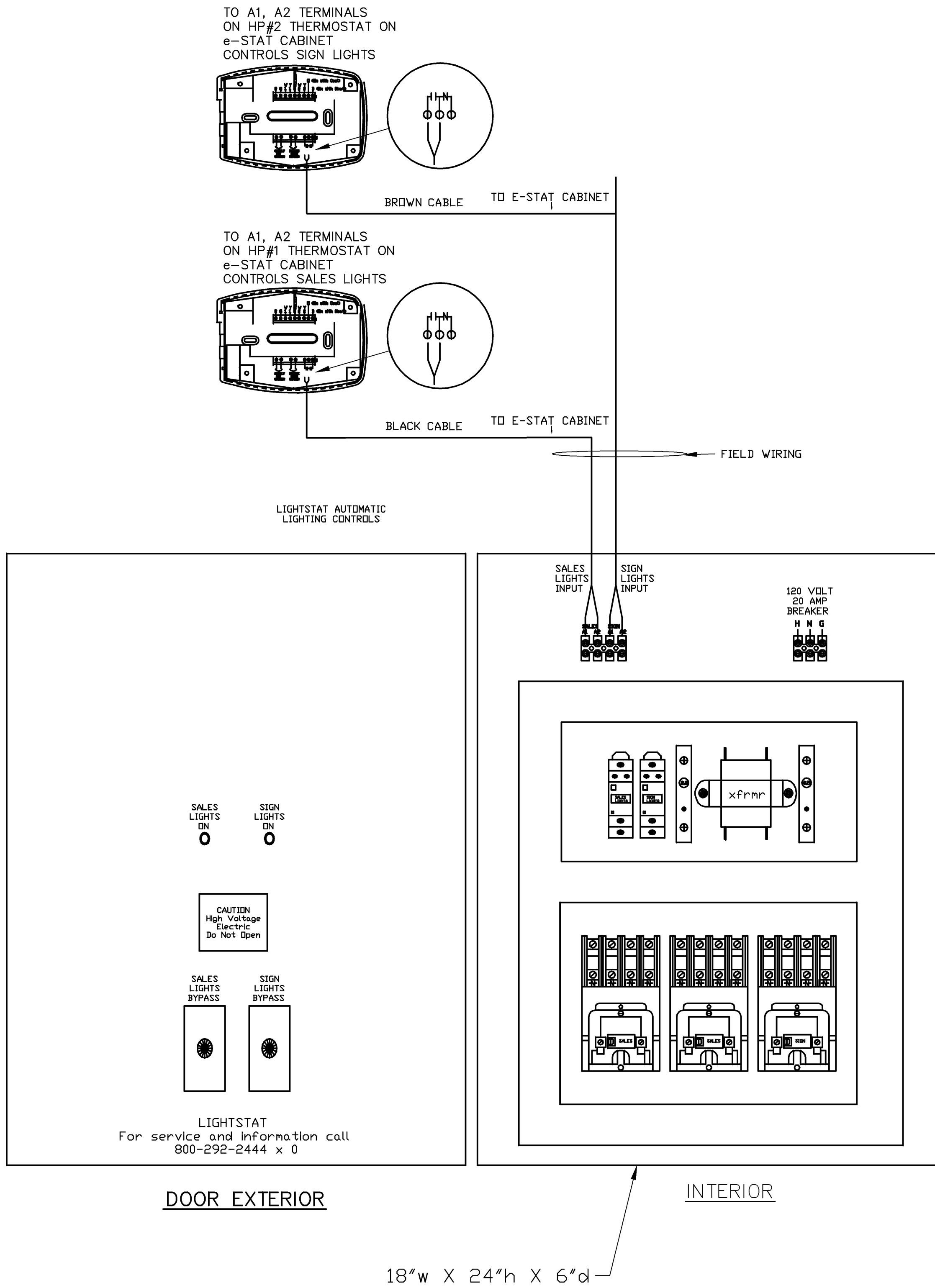

1 ELECTRICAL LIGHTSTAT DETAILS

SCALE: 1/4" = 1'-0"

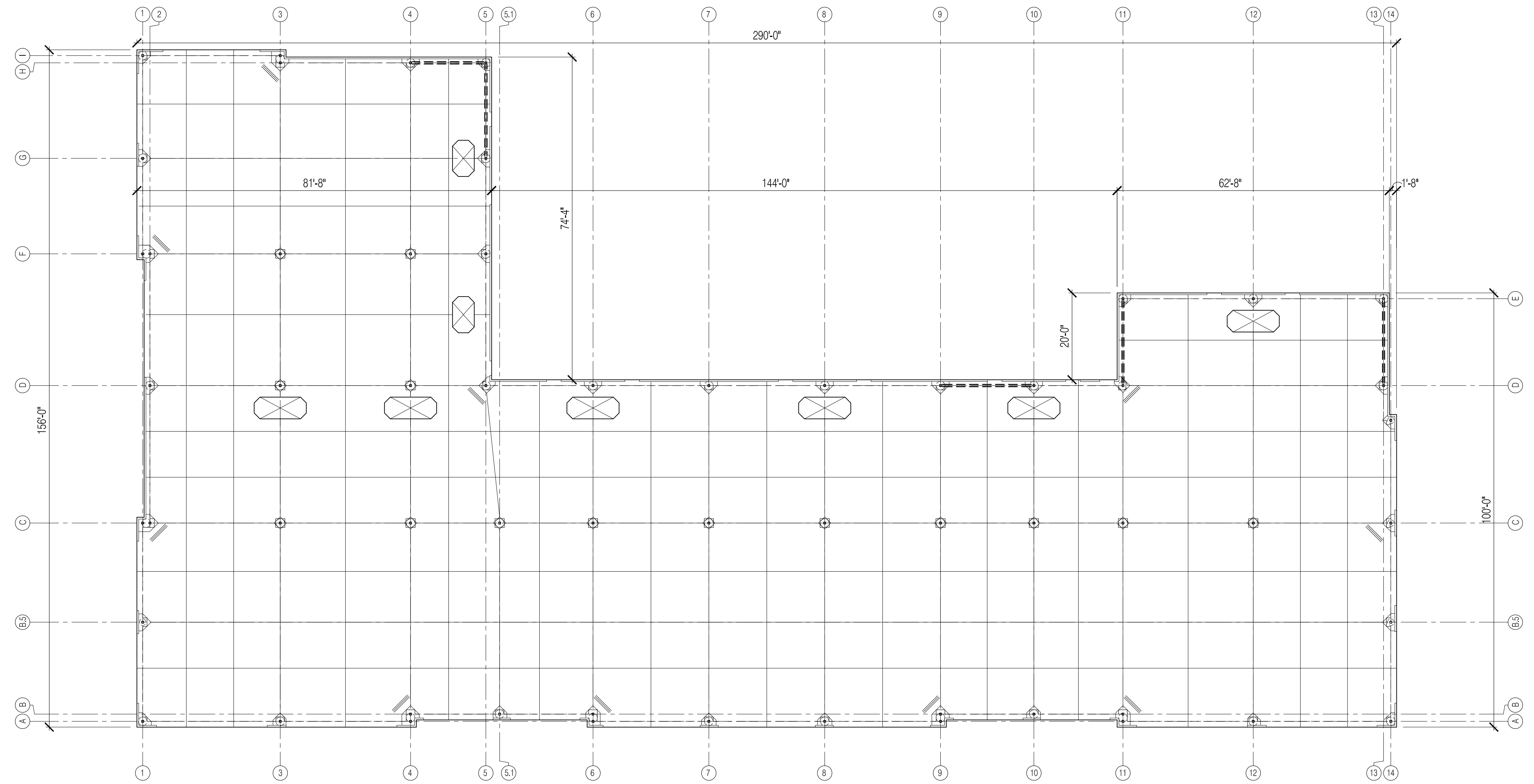

1/16" = 1'-0"

FOUNDATION PLAN - BUILDING 'B' - OVERALL

02

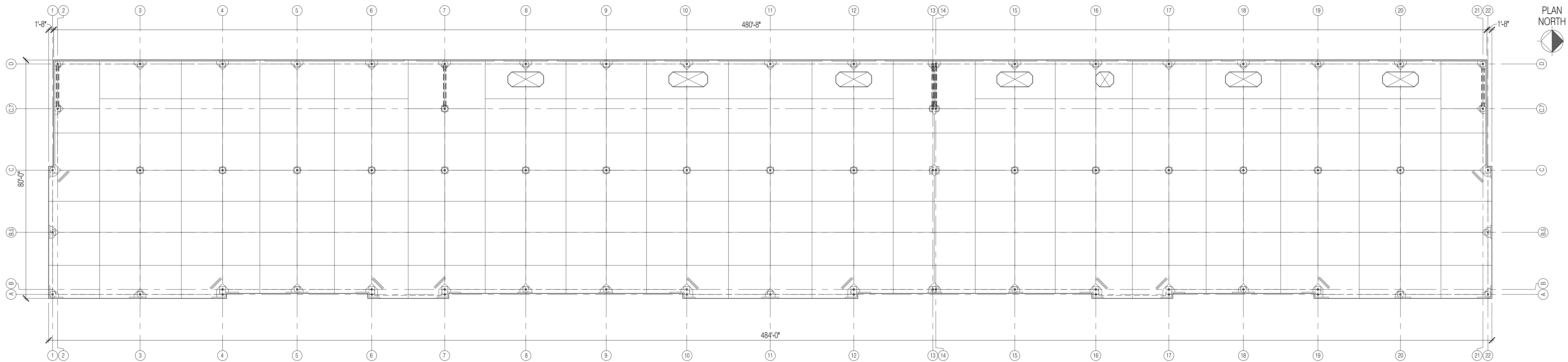

1/16" = 1'-0"

FOUNDATION PLAN - BUILDING 'A' - OVERALL

01

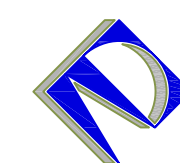

ARMSTRONG-DOUGLASS PARTNERS, LLC
CONSULTING ENGINEERS TBPE #5635
PROJECT # 13.121.00

6060 N. Central Expy
Suite 360
Dallas, Texas 75206
p: 214.237.7022
f: 214.237.7025

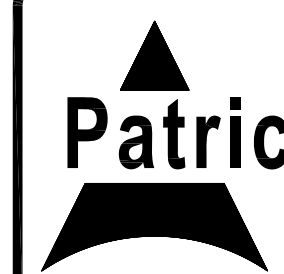

814 Wind Elm Drive Allen, TX 75002 ~ 972.359-0053 patrick@ahearnearchitect.com

Patrick Ahearne, Architect

Two New Shell Retail Buildings:
The Village @ 121
Building 'A' and Building 'B'
Lot and Block
The Colony, Texas

DATE: APRIL 4, 2014
JOB NO: 13-LGPK-0819
DRAWN: JG
CHECKED: SRA

REVISIONS:

S2.10

04/04/2014

$$1/8'' = 1'-0''$$

1. FINISH FLOOR ELEVATION = 100'-0". REFER TO ARCHITECTURAL AND CIVIL DRAWINGS FOR DATUM ELEVATION.
- ② 5" THICK CONCRETE SLAB-ON-GRADE OVER 10 MIL MOISTURE RETARDER OVER IMPROVED SUBGRADE PER GEOTECHNICAL REPORT. REINFORCE SLAB W/ #4 @ 16" O.C., EACH WAY.
- ③ SLAB - ON - GRADE CONSTRUCTION / CONTROL JOINT PER 04/S3.01.
- ④ SLAB LEAVE - OUT FOR FUTURE PLUMBING PER ARCH'L.
- ⑤ (3) - #4x4'-0" @ 4" O.C. @ RE-INTRANT SLAB CORNERS.

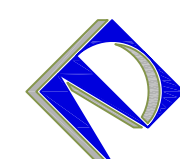

 6060 N. Central Expy
Suite 360
Dallas, Texas 75206
p: 214.237.7022
f: 214.237.7025

ARMSTRONG-DOUGLASS PARTNERS, LLC
CONSULTING ENGINEERS TBPE #5635
PROJECT # 13.121.00



Patrick Ahearne, Architect

814 Wind Elm Drive Allen, TX 75002 - 972 359-0053 patrick@ohearnarchitect.com

Two New Shell Retail Buildings:
The Village @ 121
 Building 'A' and Building 'B'
 Lot and Block
 The Colony, Texas

DATE: APRIL 4, 2014
JOB NO: 13-LGPK-0819
DRAWN: JG
CHECKED: SRA

REVISIONS:

S2.11



PLAN
NORTH

$$1/8'' = 1'-0''$$

-



814 Wind Elm Drive Allen, TX 75002 - 972 359-0053 patrick@chearnearchitect.com

REVISIONS:

S2.12

04/04/2014

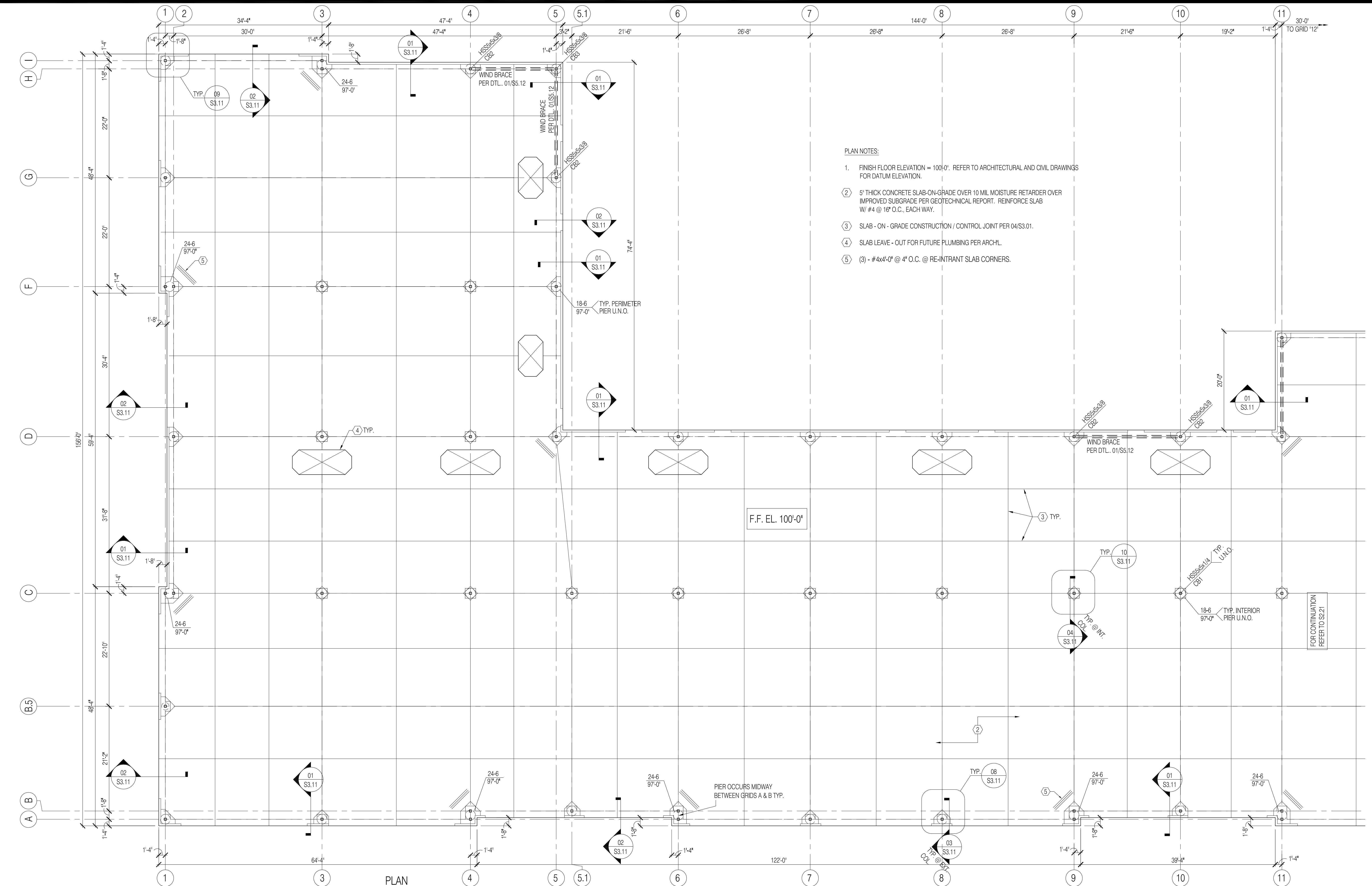

01 FOUNDATION PLAN - BUILDING 'B' - WEST 1/8" = 1'-0"

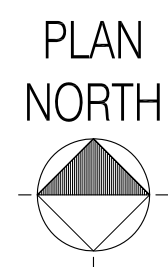

ARMSTRONG-DOUGLASS PARTNERS, LLC
CONSULTING ENGINEERS TBPE #5635
PROJECT # 13.121.00

6060 N. Central Expy
Suite 360
Dallas, Texas 75206
p: 214.237.7022
f: 214.237.7025

Patrick Ahearne, Architect
814 Wind Elm Drive Allen, TX 75002 - 972.359-0053 patrick@ahearnearchitect.com

Two New Shell Retail Buildings:
The Village @ 121
Building 'A' and Building 'B'
Lot and Block The Colony, Texas

DATE: APRIL 4, 2014
JOB NO: 13-LGPK-0819
DRAWN: JG
CHECKED: SRA

REVISIONS:
S2.13

01 FOUNDATION PLAN - BUILDING 'B' - EAST

1/8" = 1'-0"

PLAN NORTH

- PLAN NOTES:
1. FINISH FLOOR ELEVATION = 100'-0". REFER TO ARCHITECTURAL AND CIVIL DRAWINGS FOR DATUM ELEVATION.
 2. 5" THICK CONCRETE SLAB-ON-GRADE OVER 10 MIL MOISTURE RETARDER OVER IMPROVED SUBGRADE PER GEOTECHNICAL REPORT. REINFORCE SLAB W/ #4 @ 16" O.C., EACH WAY.
 3. SLAB - ON - GRADE CONSTRUCTION / CONTROL JOINT PER 04/S3.10.
 4. SLAB LEAVE - OUT FOR FUTURE PLUMBING PER ARCHL.
 5. (3) - #4x4'-0" @ 4" O.C. @ RE-INTRANT SLAB CORNERS.

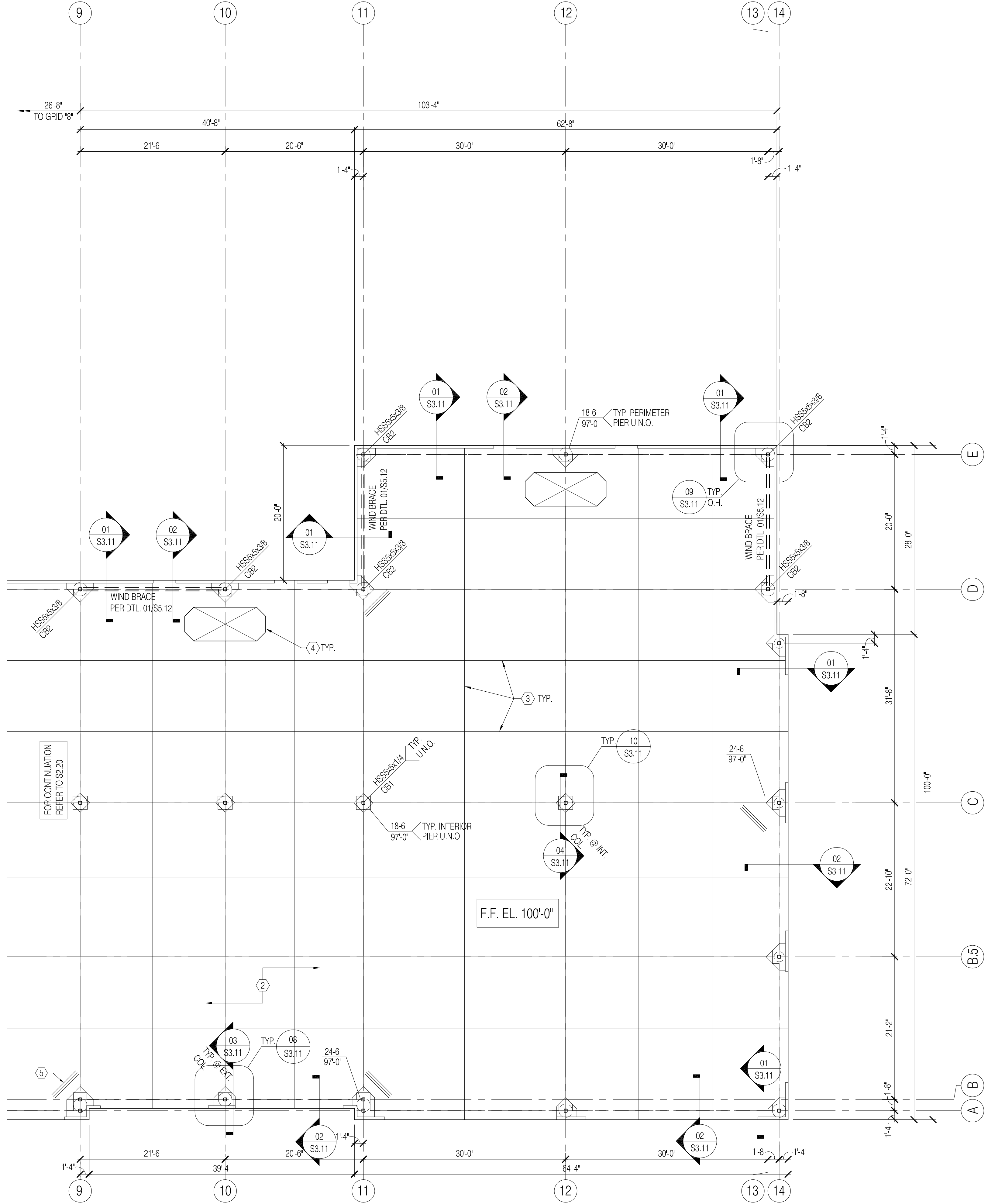

6060 N. Central Expy
Suite 360
Dallas, Texas 75206
p: 214.237.7022
f: 214.237.7025

ARMSTRONG-DOUGLASS PARTNERS, LLC
CONSULTING ENGINEERS TBPE #5635
PROJECT # 13.121.00

Patrick Ahearne, Architect

814 Wind Elm Drive Allen, TX 75002 - 972.359-0053 patrick@ahearnearchitect.com

Two New Shell Retail Buildings:
The Village @ 121
Building 'A' and Building 'B'
Lot and Block The Colony, Texas

DATE: APRIL 4, 2014
JOB NO: 13-LGPK-0819
DRAWN: JG
CHECKED: SRA

REVISIONS:

S2.14

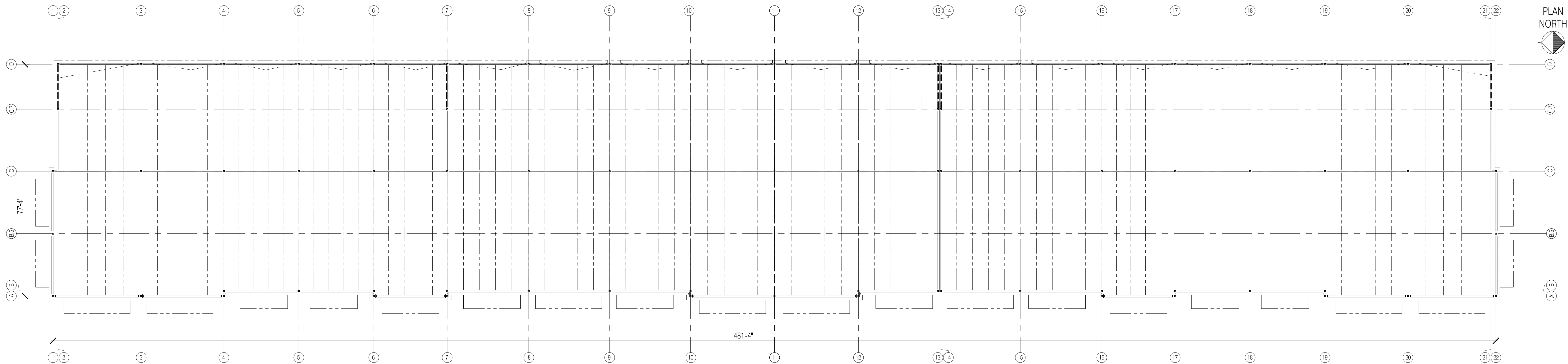

01 ROOF FRAMING PLAN - BUILDING 'A' - OVERALL 1/16" = 1'-0"

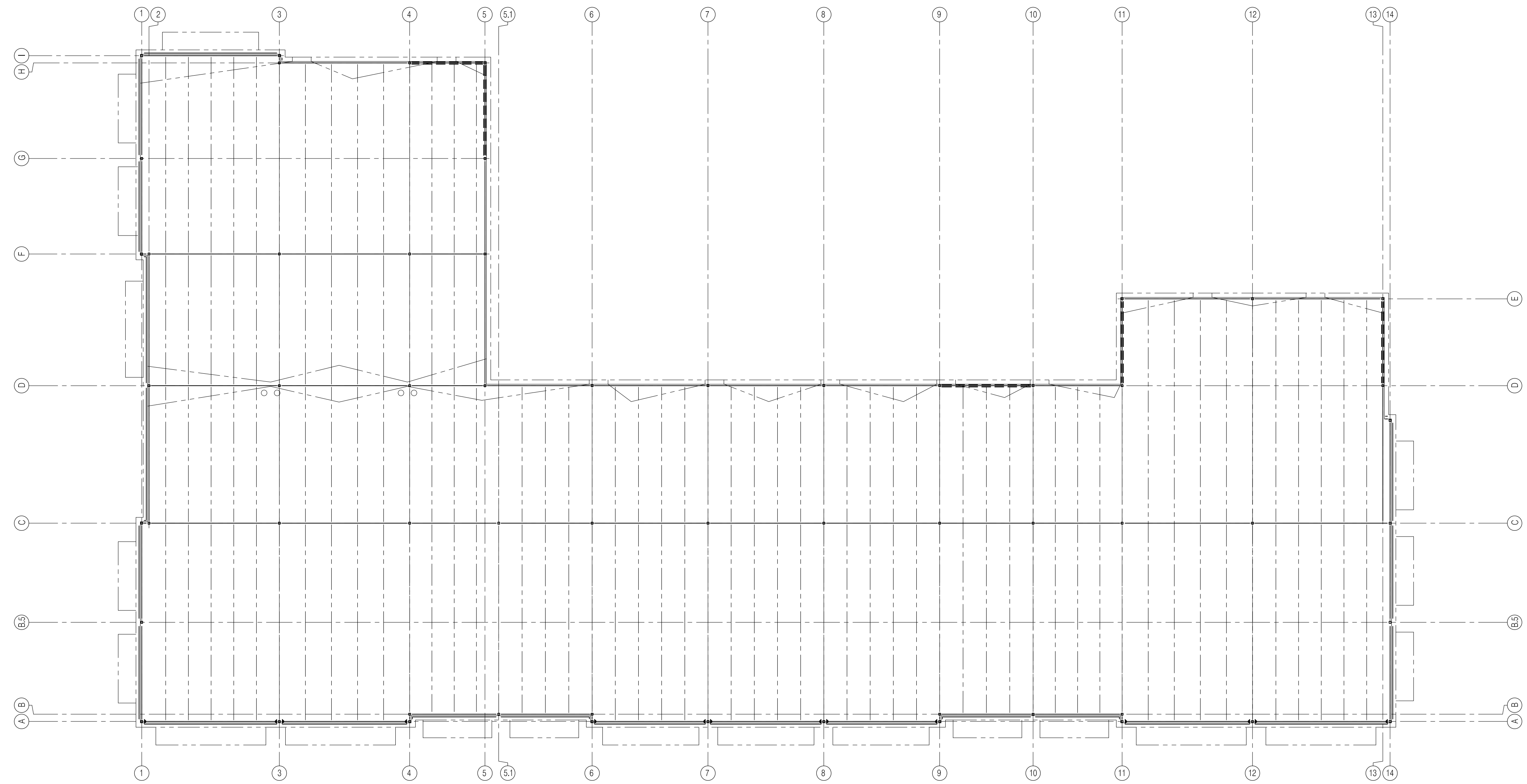

02 ROOF FRAMING PLAN - BUILDING 'B' - OVERALL 1/16" = 1'-0"

ARMSTRONG-DOUGLASS PARTNERS, LLC
CONSULTING ENGINEERS TBPE #5635
PROJECT # 13.121.00

Patrick Ahearne, Architect
814 Wind Elm Drive Allen, TX 75002 ~ 972.359-0053 patrick@ahearnearchitect.com

Two New Shell Retail Buildings:
The Village @ 121
Building 'A' and Building 'B'
Lot and Block The Colony, Texas

DATE: APRIL 4, 2014
JOB NO: 13-LGPK-0819
DRAWN: JG
CHECKED: SRA

REVISIONS:
S2.20

04/04/2014

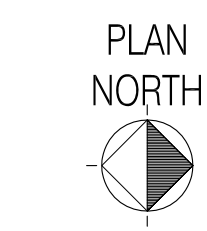

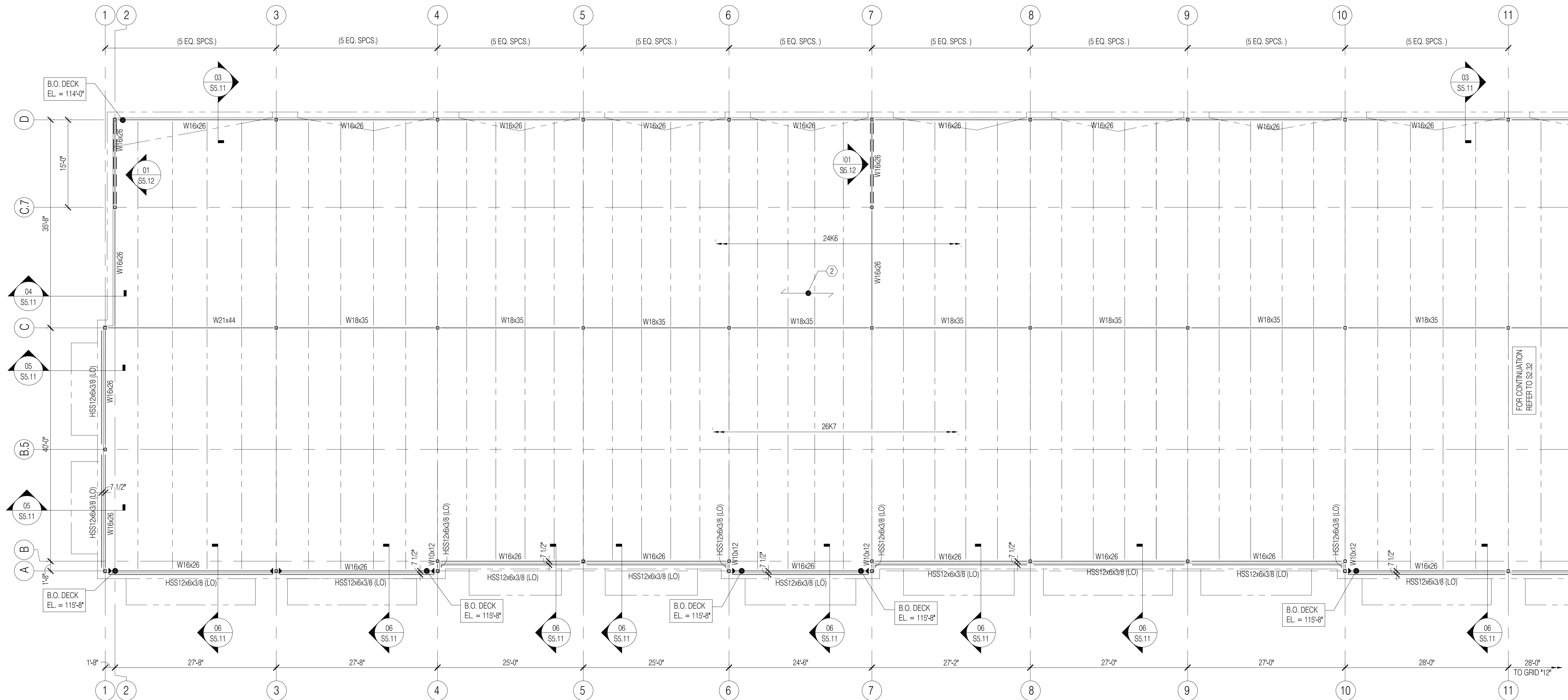

01 ROOF FRAMING PLAN - BUILDING 'A' - SOUTH

1/8" = 1'-0"

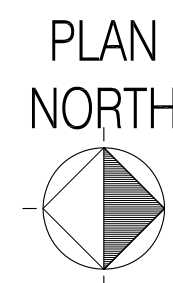

PLAN NOTES AND KEY

1. REFER TO PLAN FOR B.O. ROOF DECK ELEVATIONS.

2. 1.5 B22 ROOF DECK, ATTACH THUS:

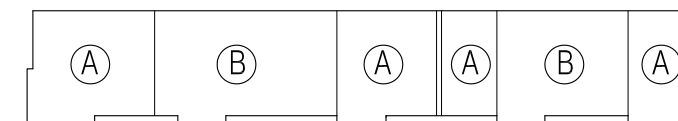

(A) 5/8" PUDDLE WELDS @ 6" O.C. @ ALL SUPPORTS.
(5) - #10 TEK SCREWS PER SPAN @ SIDELAPS.
(B) 5/8" PUDDLE WELDS @ 12" O.C. @ ALL SUPPORTS.
(5) - #10 TEK SCREWS PER SPAN @ SIDELAPS.

3. COORDINATE ALL WORK THIS SHEET WITH THE STRUCTURAL NOTES ON SHEET S1.10 AND WITH PROJECT SPECIFICATIONS.

4. BAR JOIST BRIDGING PER SUPPLIER IS NOT SHOWN FOR CLARITY. REFER TO STRUCTURAL NOTES ON SHEET S1.10 FOR NET WIND UPLIFT PRESSURES.

5. REFER TO THE S6 SHEET SERIES FOR TYPICAL STEEL CONNECTION DETAILS, TYPICAL BAR JOIST CONNECTION DETAILS, AND TYPICAL MECHANICAL EQUIPMENT AND OPENING DETAILS. COORDINATE ROOF DRAIN LOCATIONS WITH THE ARCHITECTURAL ROOF PLAN. VERIFY LOCATIONS OF ROOF-TO EQUIPMENT WITH THE MEP DRAWINGS.

6. BAR JOIST ARE EQUALLY SPACED BETWEEN GRIDS UNO.

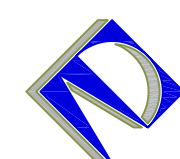

ARMSTRONG-DOUGLASS PARTNERS, LLC
CONSULTING ENGINEERS TBPE #5635
PROJECT # 13.121.00

6060 N. Central Expy
Suite 360
Dallas, Texas 75206
p: 214.237.7022
f: 214.237.7025



814 Wind Elm Drive Allen, TX 75002 - 972.359-0053 patrick@ahearnarchitect.com

Two New Shell Retail Buildings:
The Village @ 121
Building 'A' and Building 'B'
Lot and Block The Colony, Texas

DATE: APRIL 4, 2014
JOB NO: 13-LGPK-0819
DRAWN: JG
CHECKED: SRA

REVISIONS:
S2.21

04/04/2014

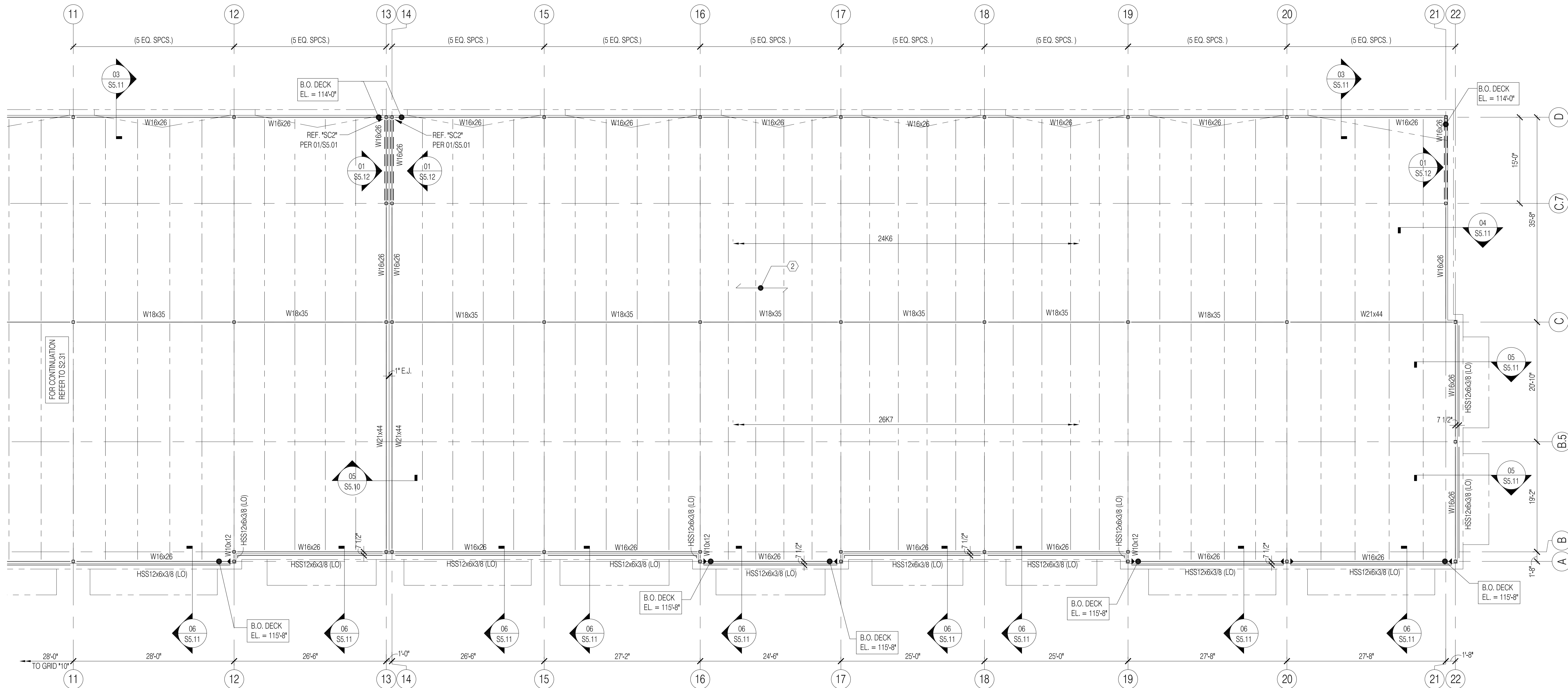

01 ROOF FRAMING PLAN - BUILDING 'A' - NORTH

1/8" = 1'-0"

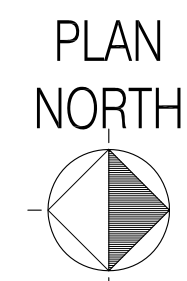

PLAN NOTES AND KEY

- REFER TO PLAN FOR B.O. ROOF DECK ELEVATIONS.
- 1.5 B22 ROOF DECK, ATTACH THUS:

A	B	A	A	B	A
---	---	---	---	---	---

(A) 5/8" PUDDLE WELDS @ 6" O.C. @ ALL SUPPORTS.
(5) - #10 TEK SCREWS PER SPAN @ SIDELAPS.

(B) 5/8" PUDDLE WELDS @ 12" O.C. @ ALL SUPPORTS.
(5) - #10 TEK SCREWS PER SPAN @ SIDELAPS.
- COORDINATE ALL WORK THIS SHEET WITH THE STRUCTURAL NOTES ON SHEET S1.10 AND WITH PROJECT SPECIFICATIONS.
- BAR JOIST BRIDGING PER SUPPLIER IS NOT SHOWN FOR CLARITY. REFER TO STRUCTURAL NOTES ON SHEET S1.10 FOR NET WIND UPLIFT PRESSURES.
- REFER TO THE S5 SHEET SERIES FOR TYPICAL STEEL CONNECTION DETAILS, TYPICAL BAR JOIST CONNECTION DETAILS, AND TYPICAL MECHANICAL EQUIPMENT AND OPENING DETAILS. COORDINATE ROOF DRAIN LOCATIONS WITH THE ARCHITECTURAL ROOF PLAN. VERIFY LOCATIONS OF ROOF-TO EQUIPMENT WITH THE MEP DRAWINGS.
- BAR JOIST ARE EQUALLY SPACED BETWEEN GRIDS UNO.

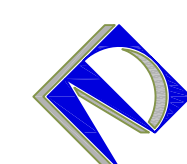

6060 N. Central Expy
Suite 360
Dallas, Texas 75206
p: 214.237.7022
f: 214.237.7025
ARMSTRONG-DOUGLASS PARTNERS, LLC
CONSULTING ENGINEERS TBPE #5635
PROJECT # 13.121.00



814 Wind Elm Drive Allen, TX 75002 - 972.359-0053 patrick@ahearnarchitect.com

Two New Shell Retail Buildings:
The Village @ 121
Building 'A' and Building 'B'
Lot and Block The Colony, Texas

DATE: APRIL 4, 2014
JOB NO: 13-LGPK-0819
DRAWN: JG
CHECKED: SRA

REVISIONS:

S2.22

04/04/2014

01	ROOF FRAMING PLAN - BUILDING 'B' - WEST	1/8" = 1'-0"
----	---	--------------



Patrick Ahearne, Architect
 814 Wind Elm Drive Allen, TX 75002 ~ 972 359-0053 patrick@ahearnearchitect.com

Two New Shell Retail Buildings:

The Village @ 121

Building 'A' and Building 'B'

Lot and Block
The Colony,
Texas

REVISIONS:

\$2.23

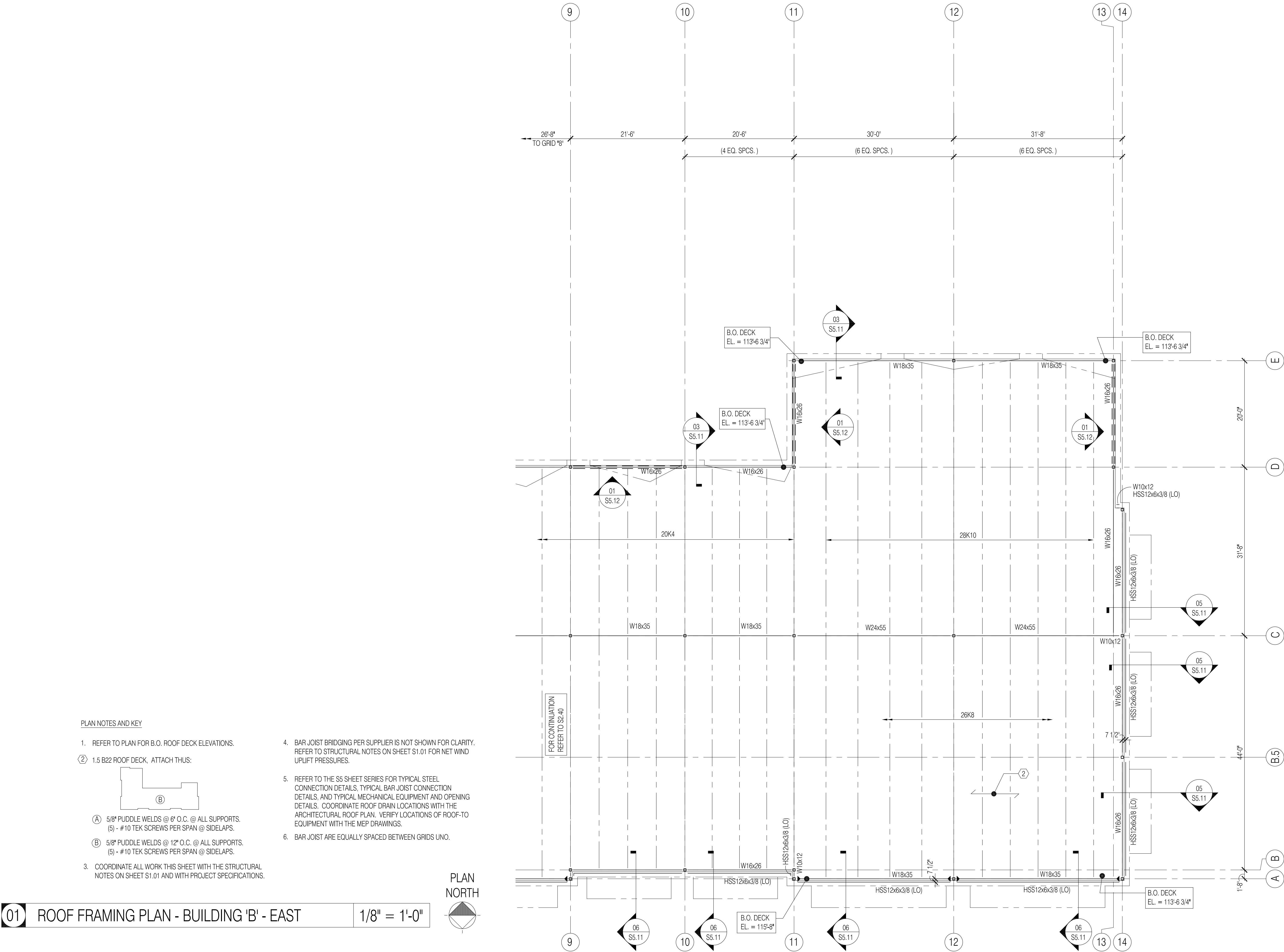

PLAN NOTES AND KEY

1. REFER TO PLAN FOR B.O. ROOF DECK ELEVATIONS.

2. 1.5 B22 ROOF DECK, ATTACH THUS:

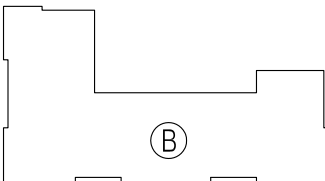

(A) 5/8" PUDDLE WELDS @ 6" O.C. @ ALL SUPPORTS.

(5) - #10 TEK SCREWS PER SPAN @ SIDELAPS.

(B) 5/8" PUDDLE WELDS @ 12" O.C. @ ALL SUPPORTS.

(5) - #10 TEK SCREWS PER SPAN @ SIDELAPS.

3. COORDINATE ALL WORK THIS SHEET WITH THE STRUCTURAL NOTES ON SHEET S1.01 AND WITH PROJECT SPECIFICATIONS.

4. BAR JOIST BRIDGING PER SUPPLIER IS NOT SHOWN FOR CLARITY. REFER TO STRUCTURAL NOTES ON SHEET S1.01 FOR NET WIND UPLIFT PRESSURES.

5. REFER TO THE S5 SHEET SERIES FOR TYPICAL STEEL CONNECTION DETAILS, TYPICAL BAR JOIST CONNECTION DETAILS, AND TYPICAL MECHANICAL EQUIPMENT AND OPENING DETAILS. COORDINATE ROOF DRAIN LOCATIONS WITH THE ARCHITECTURAL ROOF PLAN. VERIFY LOCATIONS OF ROOF-TO-EQUIPMENT WITH THE MEP DRAWINGS.

6. BAR JOIST ARE EQUALLY SPACED BETWEEN GRIDS UNO.

01 ROOF FRAMING PLAN - BUILDING 'B' - EAST

1/8" = 1'-0"

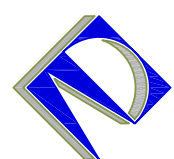

6060 N. Central Expy
Suite 360
Dallas, Texas 75206
p: 214.237.7022
f: 214.237.7025
ARMSTRONG-DOUGLASS PARTNERS, LLC
CONSULTING ENGINEERS TBPE #5635
PROJECT # 13.121.00



Patrick Ahearne, Architect

814 Wind Elm Drive Allen, TX 75002 - 972.359-0053 patrick@ahearnarchitect.com

Two New Shell Retail Buildings:

The Village @ 121

Building 'A' and Building 'B'
Lot and Block
The Colony, Texas

DATE: APRIL 4, 2014

JOB NO: 13-LGPK-0819

DRAWN: JG

CHECKED: SRA

REVISIONS:

S2.24

04/04/2014

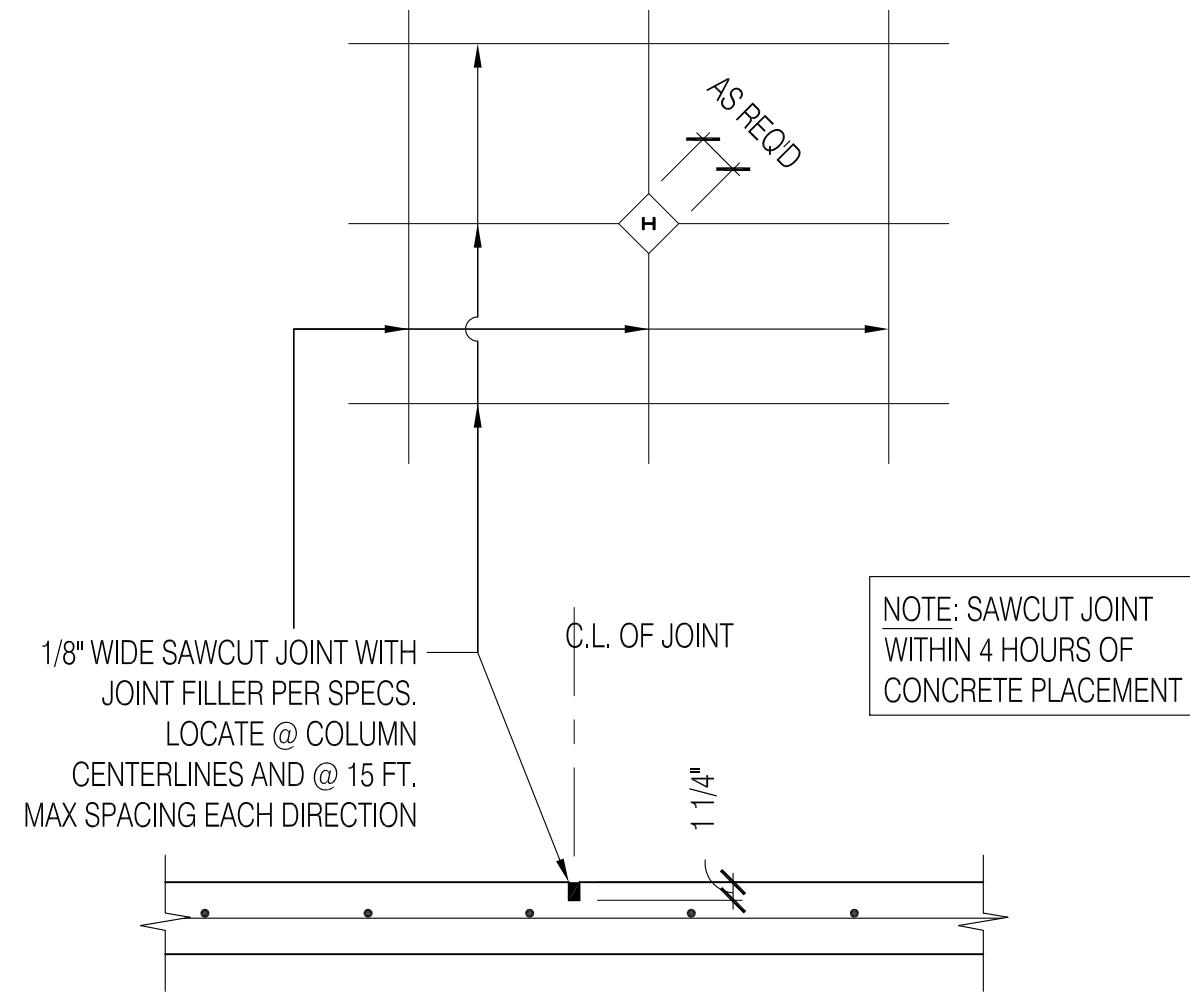
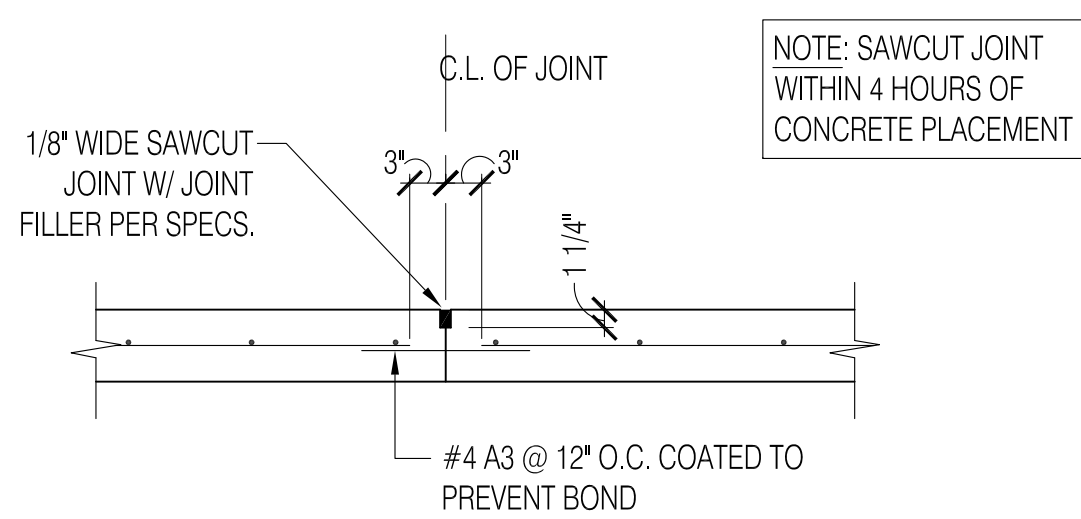
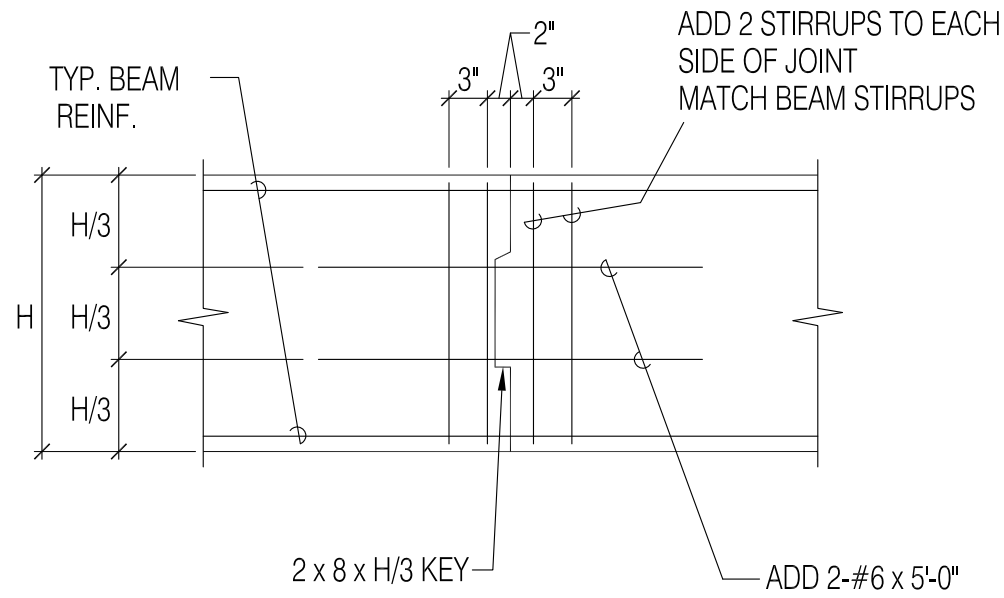

A. TYPICAL CONSTRUCTION JOINT

B. TYPICAL CONTROL JOINT

06 GRADE BEAM CONSTRUCTION JOINT

N.T.S.

04 TYPICAL SLAB-ON-GRADE DETAILS

N.T.S.

NOTE:
GRADE SHALL BE SMOOTH,
EVEN, LEVEL & DRY BEFORE
INSTALLING VOID BOXES.
REFER TO VOID DETAILS
FOR APPLICATION.

1/2" THK BACKFILL RETAINER

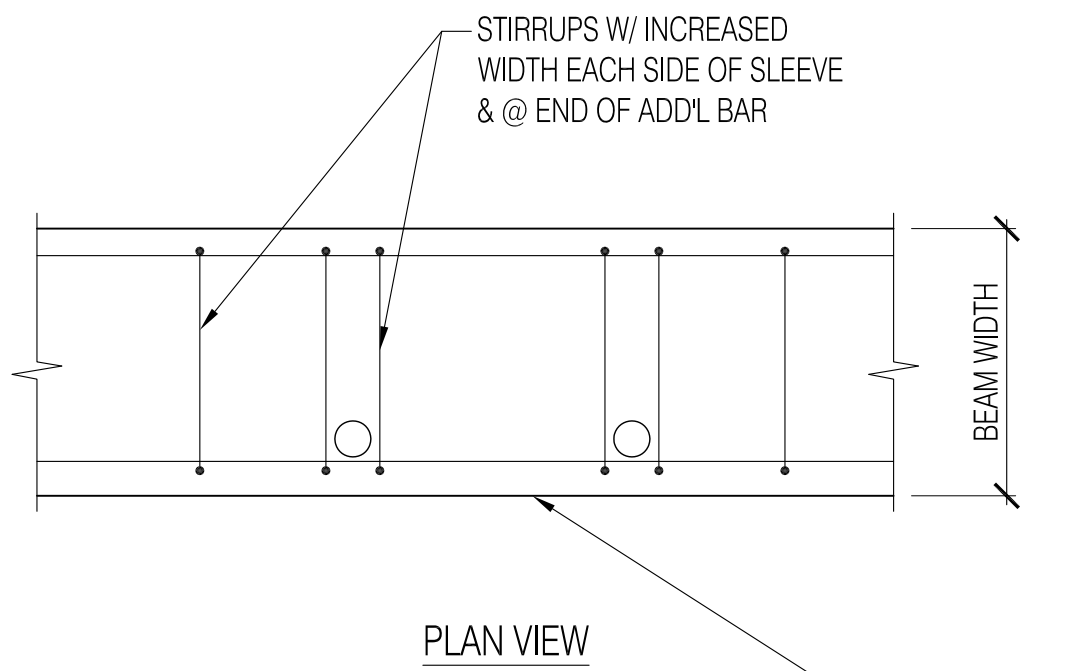
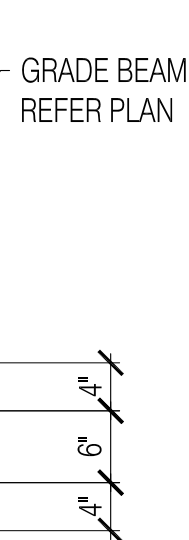

B. TYP. BEAM W/ VERT. PENETRATION

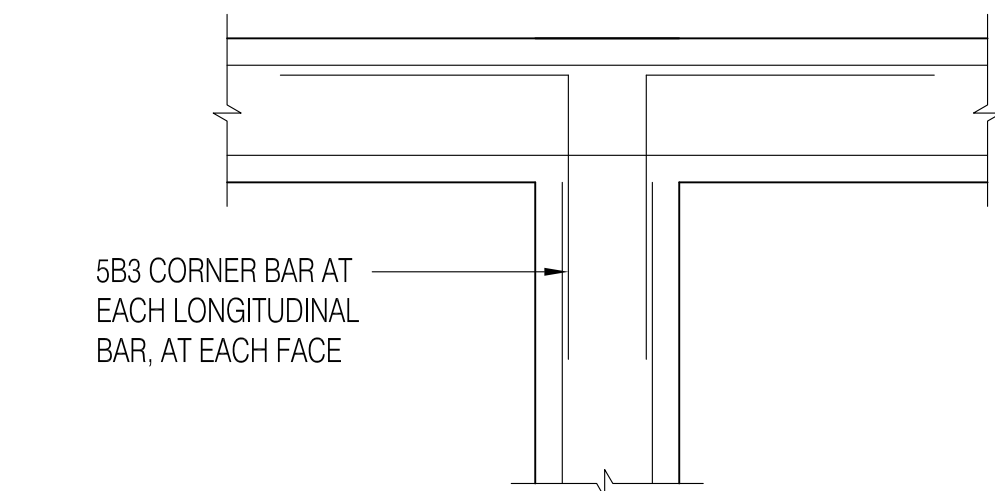

C. GRADE BEAM INTERSECTION

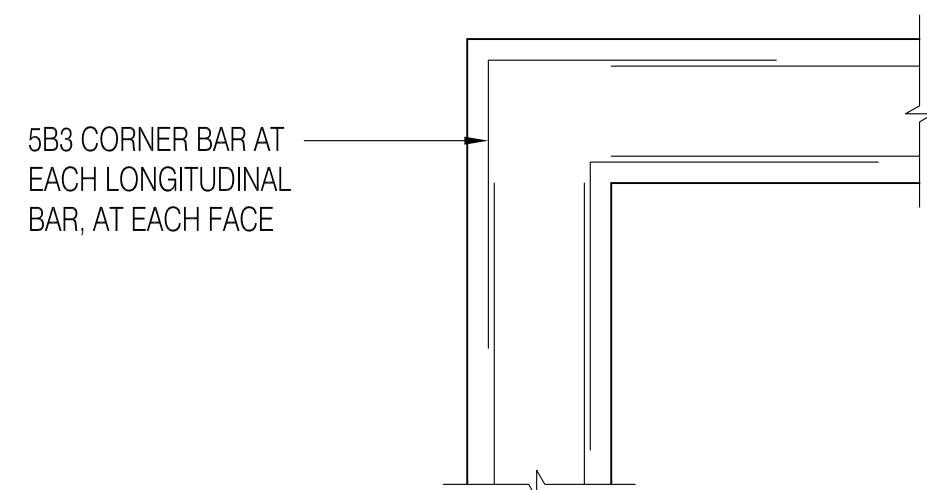

B. GRADE BEAM CORNER

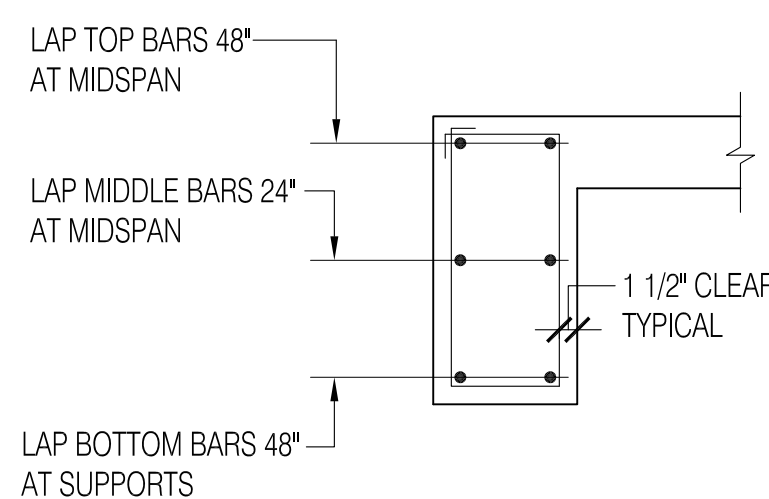

A. TYPICAL SECTION

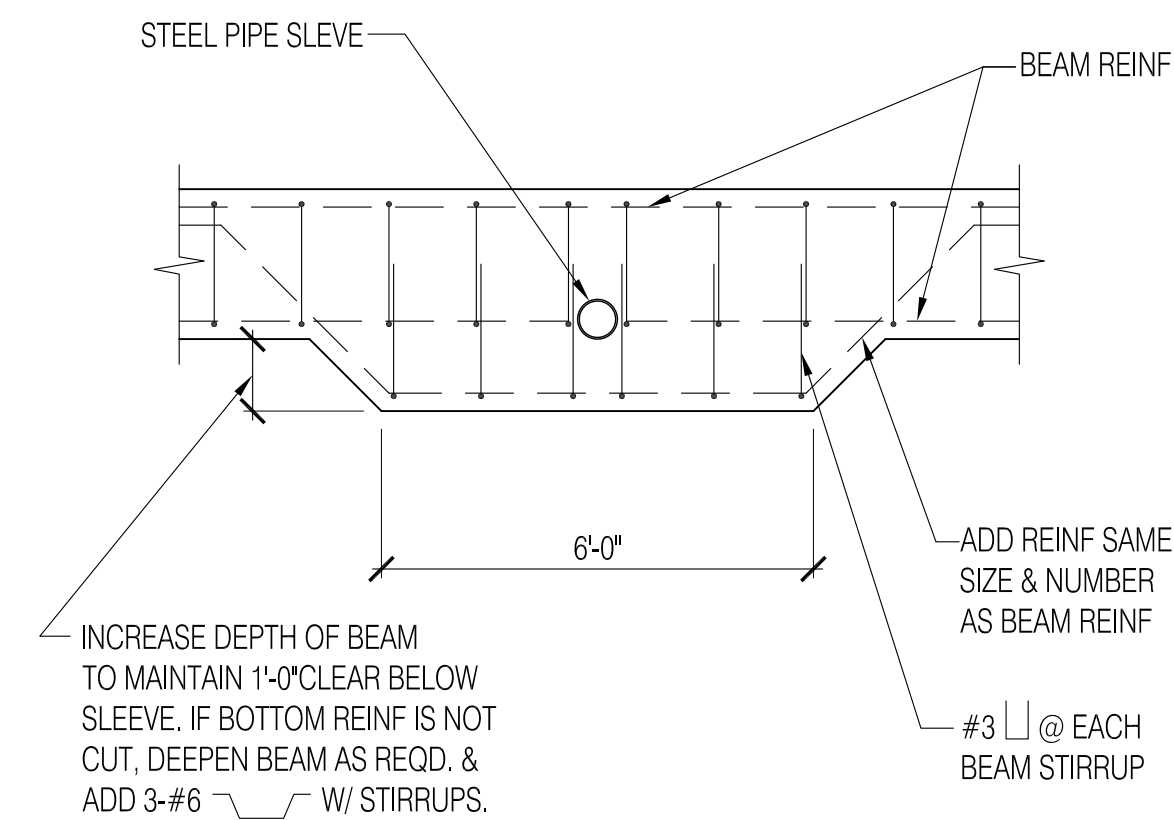

A. TYP. BEAM W/ HORIZ. PENETRATION

NOTATION

TYPE "A"

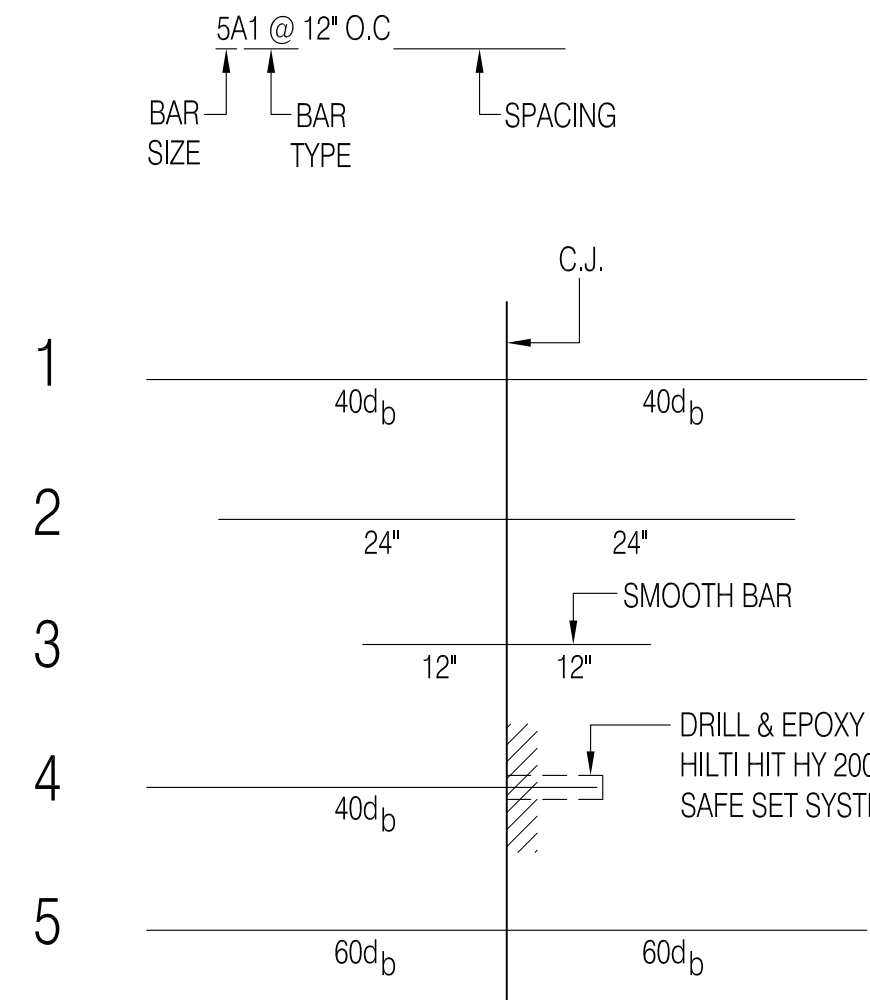

TYPE "B"

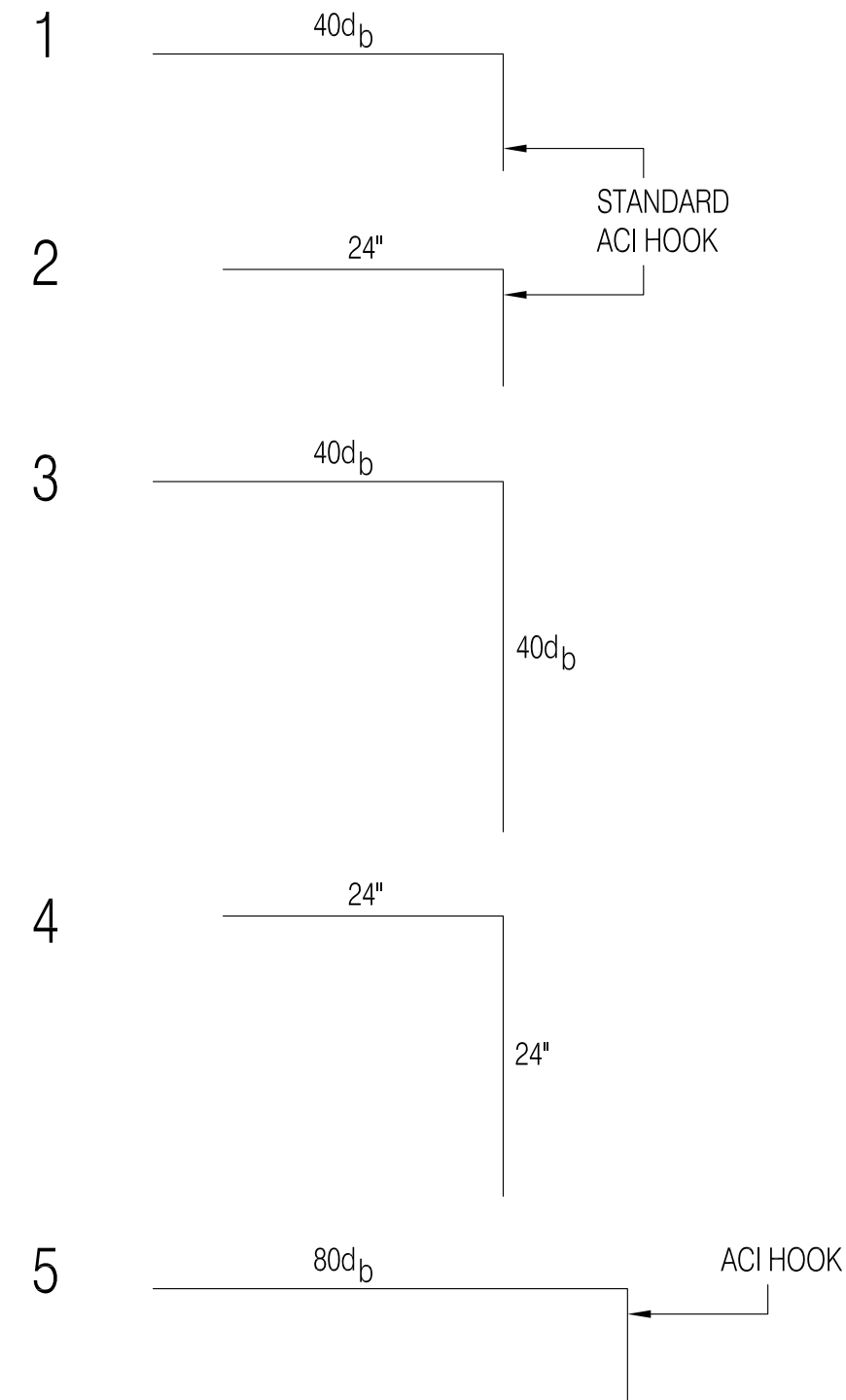

D. TOP OF PIER AT BEAM/PIER CAP

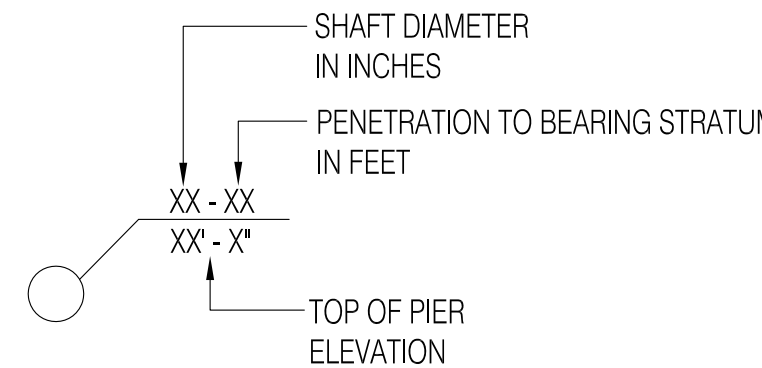

C. PIER PLAN LEGEND

SHAFT DIA.	VERT. REINF.	TIE SIZE	TIE SPACING
18"	5 - #6	#3	12"
24"	7 - #6	#3	12"

B. PIER REINFORCING SCHEDULE

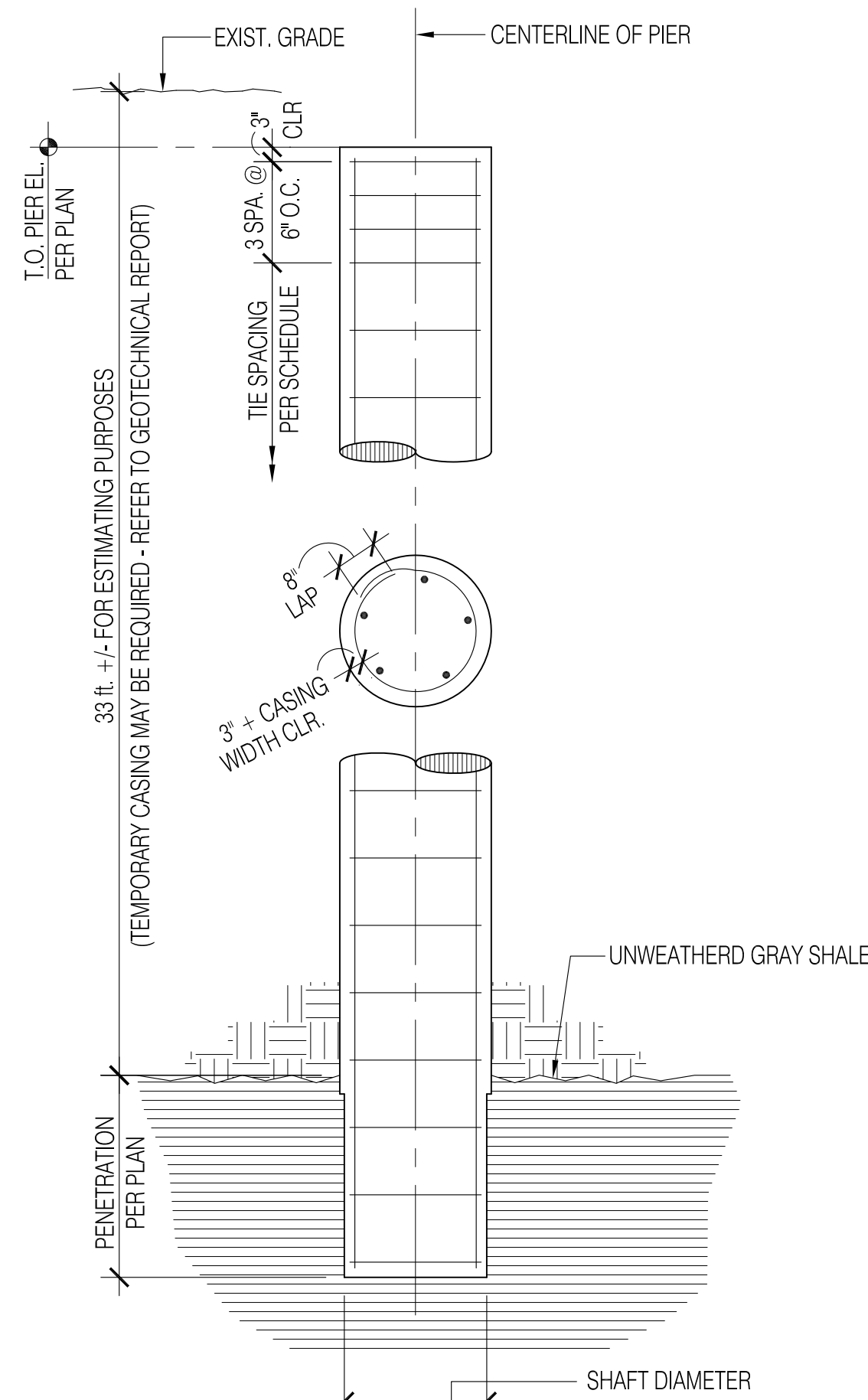

A. SECTION

07 TYP. BACKFILL RETAINER DET.

NTS

05 GRADE BEAM PENETRATION DETAILS

N.T.S.

03 TYPICAL GRADE BEAM DETAILS

N.T.S.

02 REBAR DOWEL SCHEDULE

N.T.S.

01 TYPICAL DRILLED PIER

N.T.S.

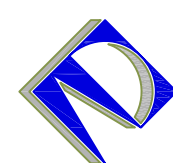

ARMSTRONG-DOUGLASS PARTNERS, LLC
CONSULTING ENGINEERS TBPE #5635
PROJECT # 13.121.00

6060 N. Central Expy
Suite 360
Dallas, Texas 75206
p: 214.237.7022
f: 214.237.7025

Patrick Ahearne, Architect
814 Wind Elm Drive Allen, TX 75002 - 972.359-0053 patrick@ahearnarchitect.com

Two New Shell Retail Buildings:
The Village @ 121
Building 'A' and Building 'B'
Lot and Block The Colony, Texas

DATE: APRIL 4, 2014
JOB NO: 13-LGPK-0819
DRAWN: JG
CHECKED: SRA

REVISIONS:

S3.10

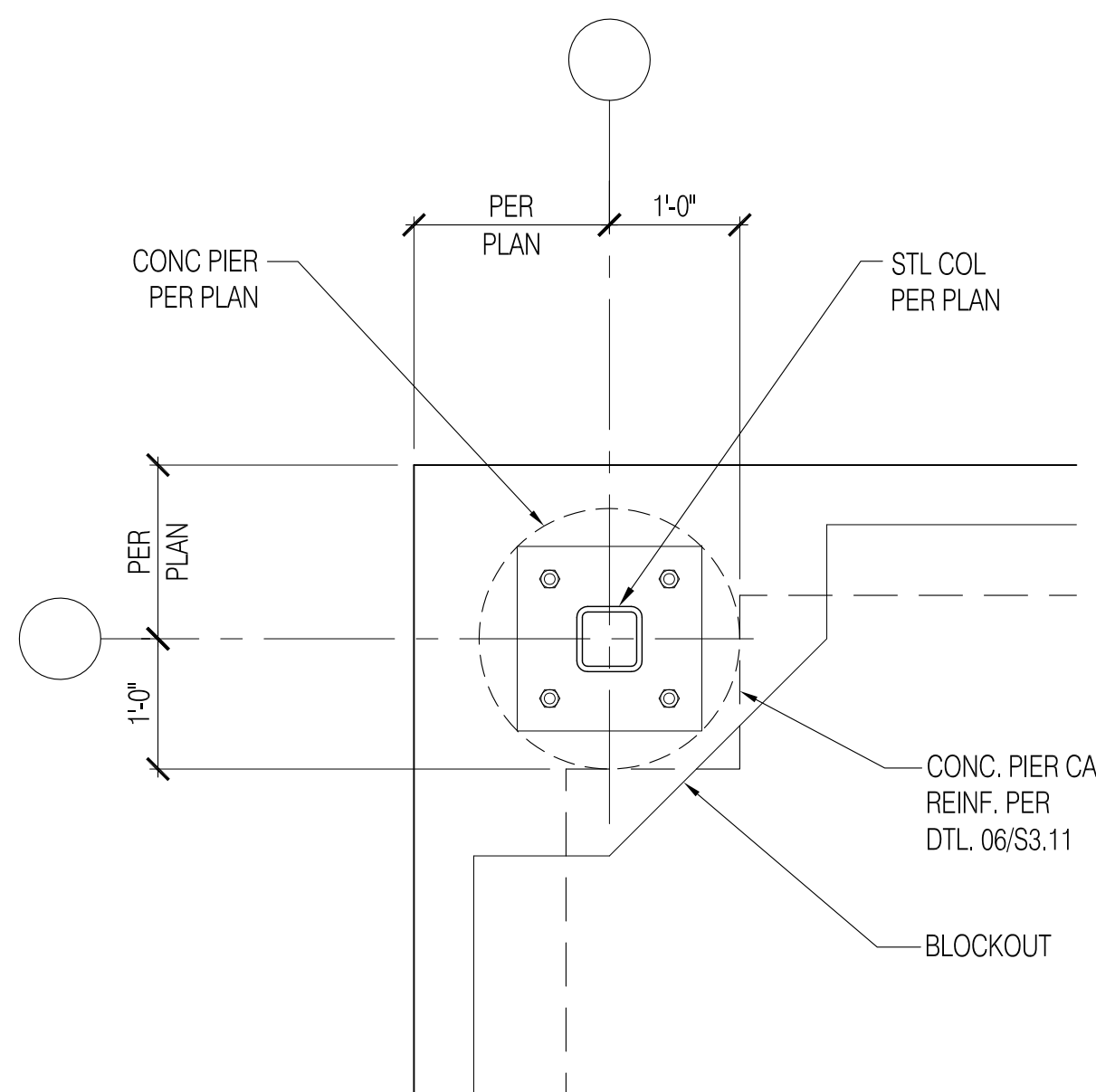

09 TYP. CORNER PIER CAP - PLAN

3/4"=1'

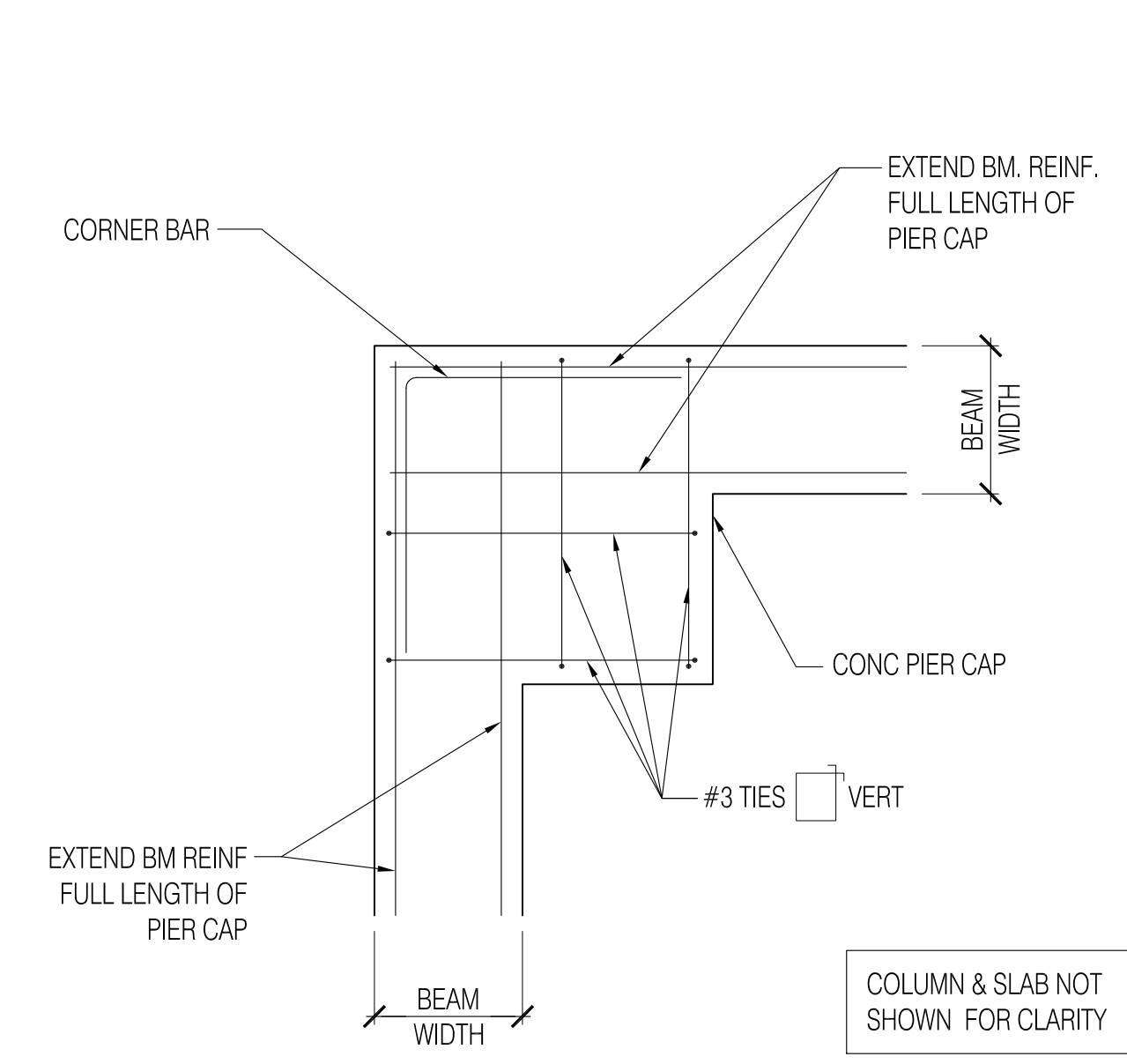

06 TYP. CORNER PIER CAP - REINF. PLAN

3/4"=1'

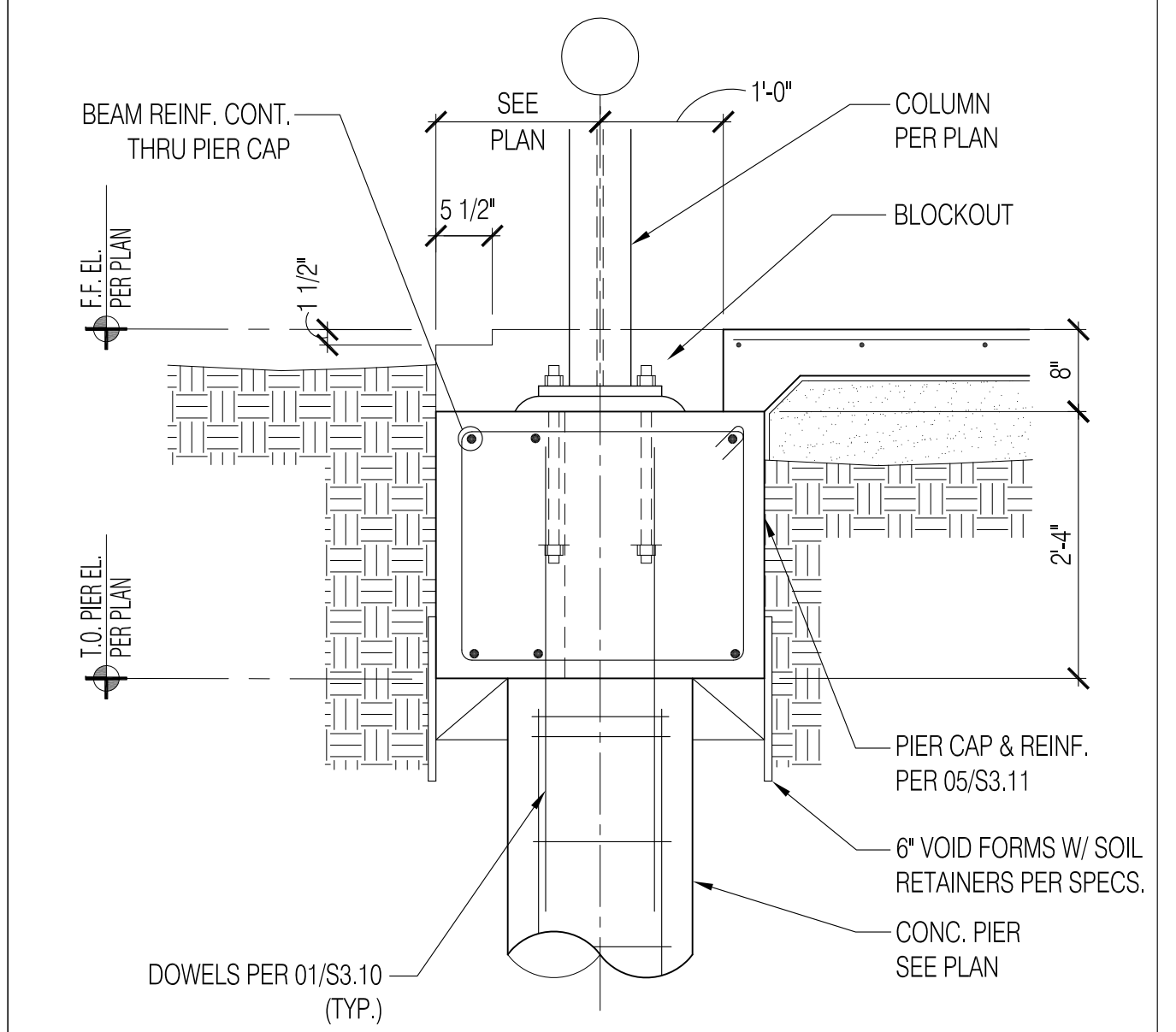

03 TYP. EXTERIOR PIER CAP - SECTION

3/4"=1'

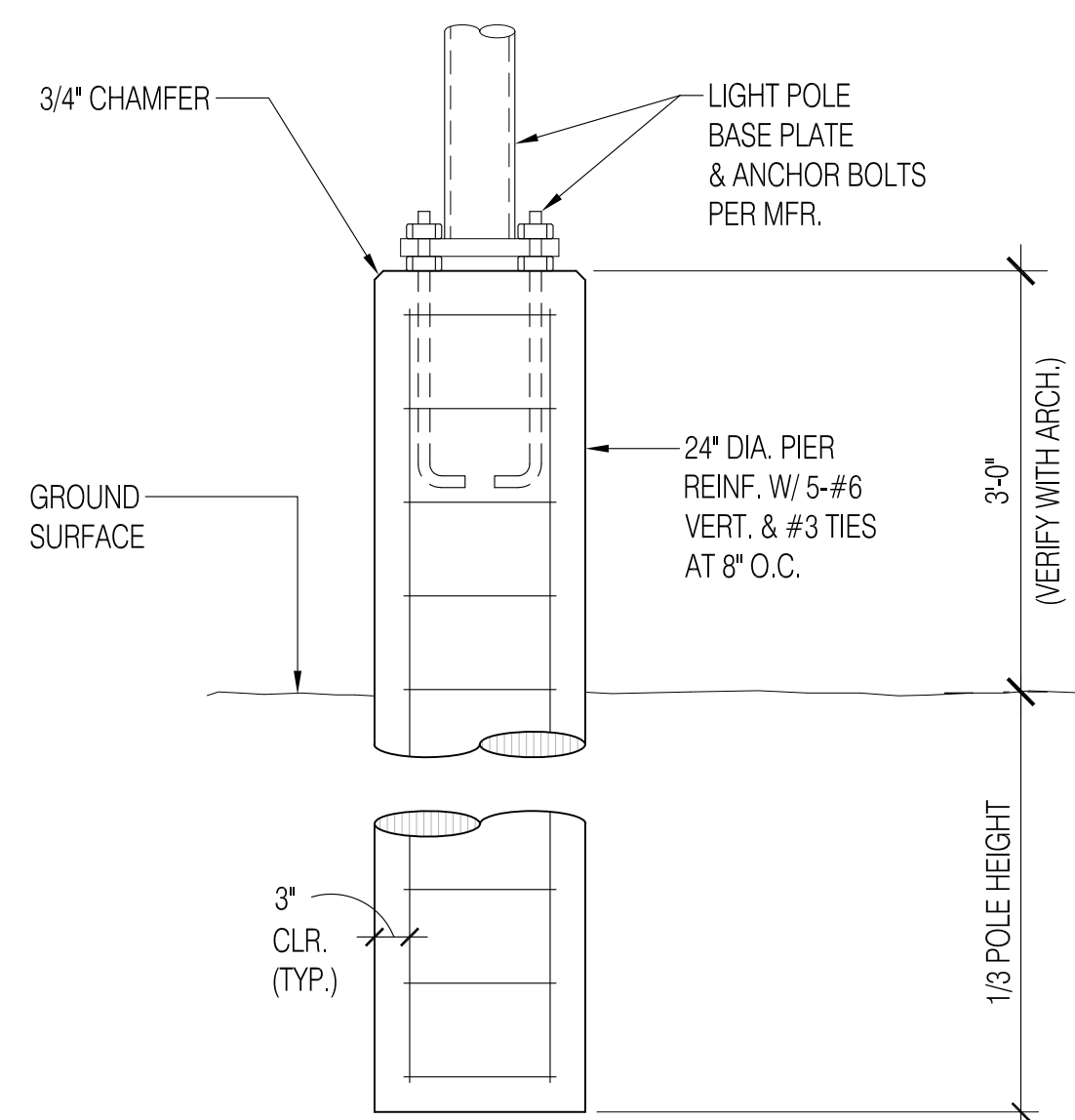

11 TYPICAL LIGHT POLE BASE

N.T.S.

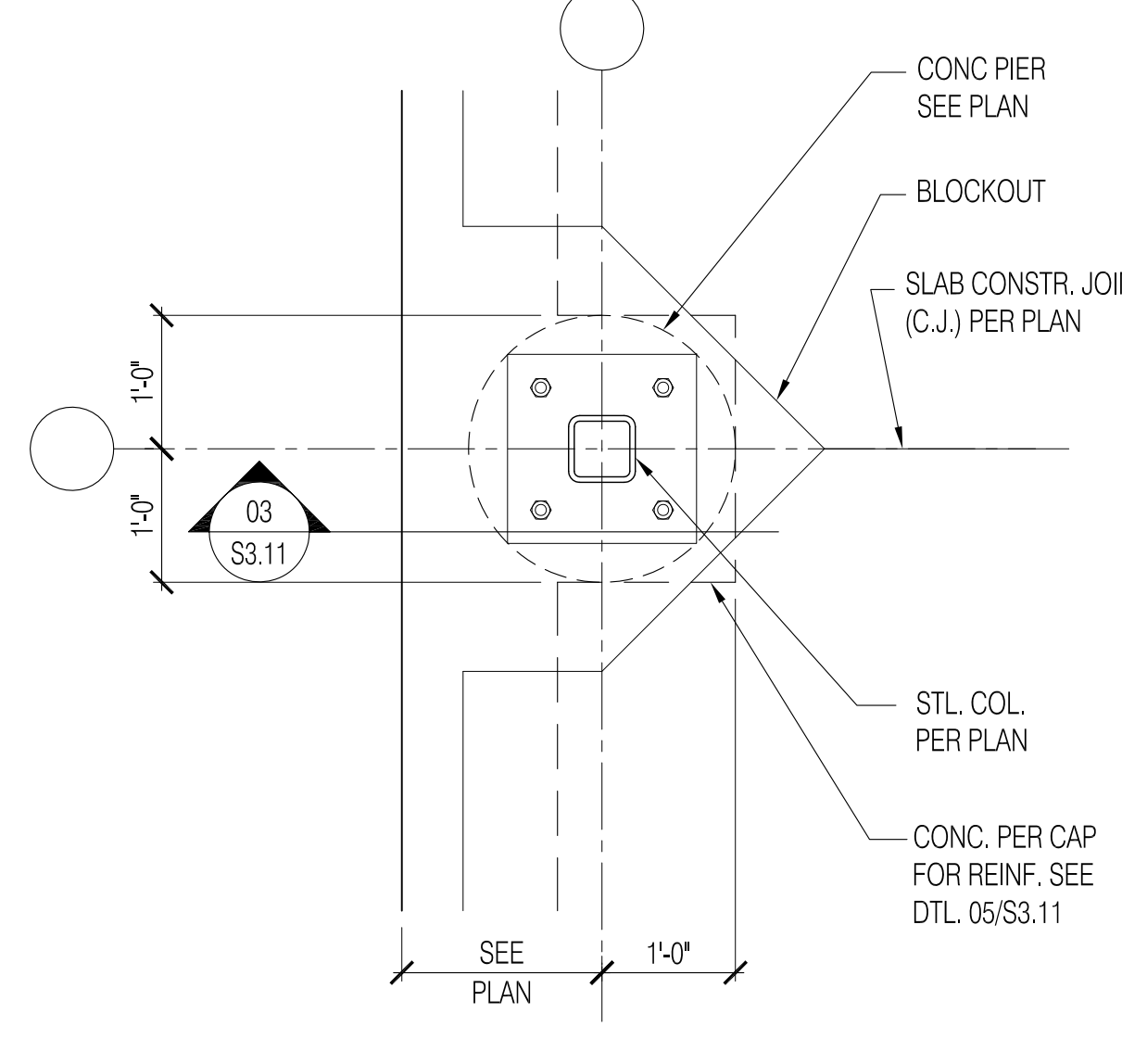

08 TYP. EXTERIOR PIER CAP - PLAN

3/4"=1'

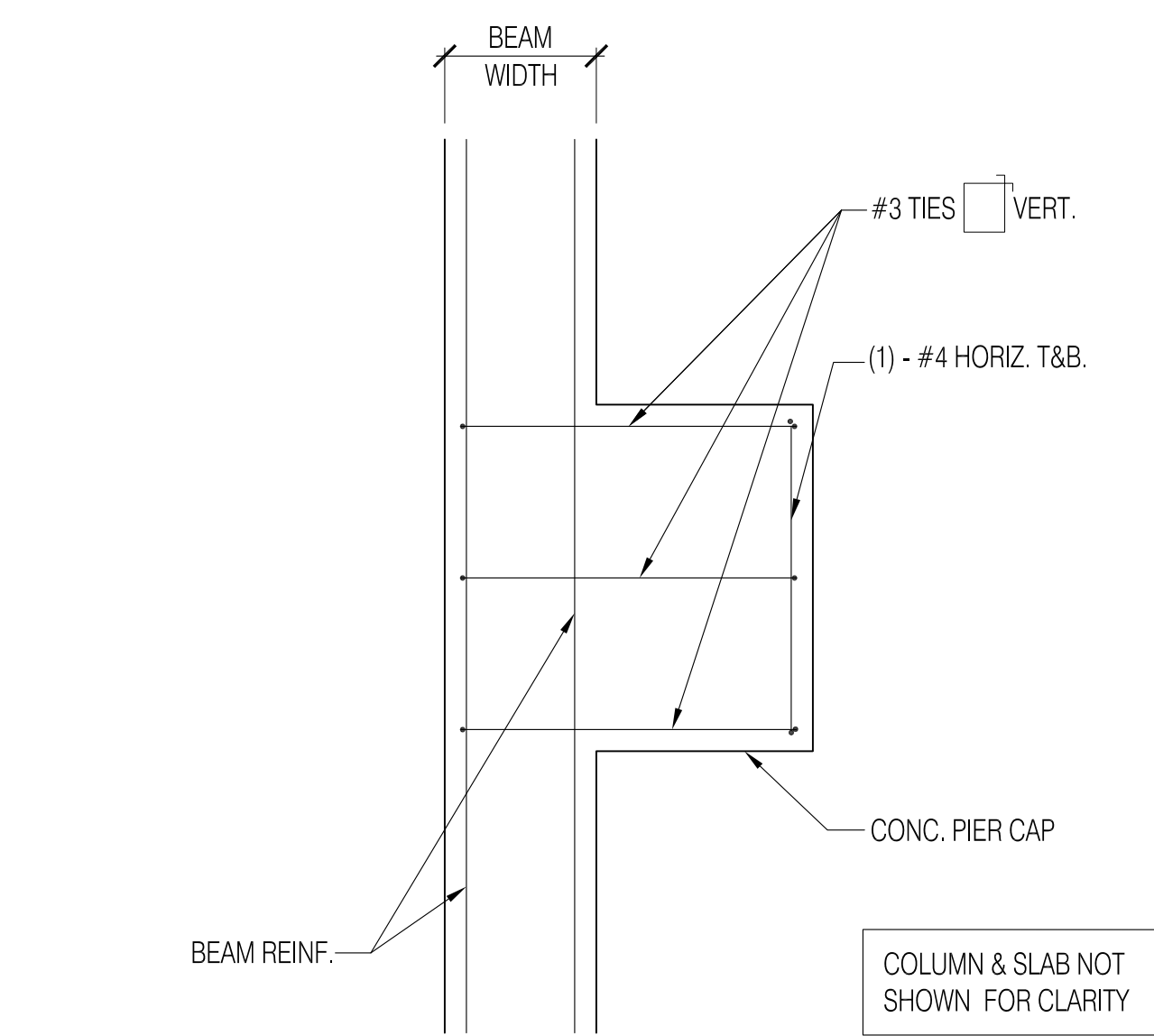

05 TYP. EXTERIOR PIER CAP - PLAN

3/4"=1'

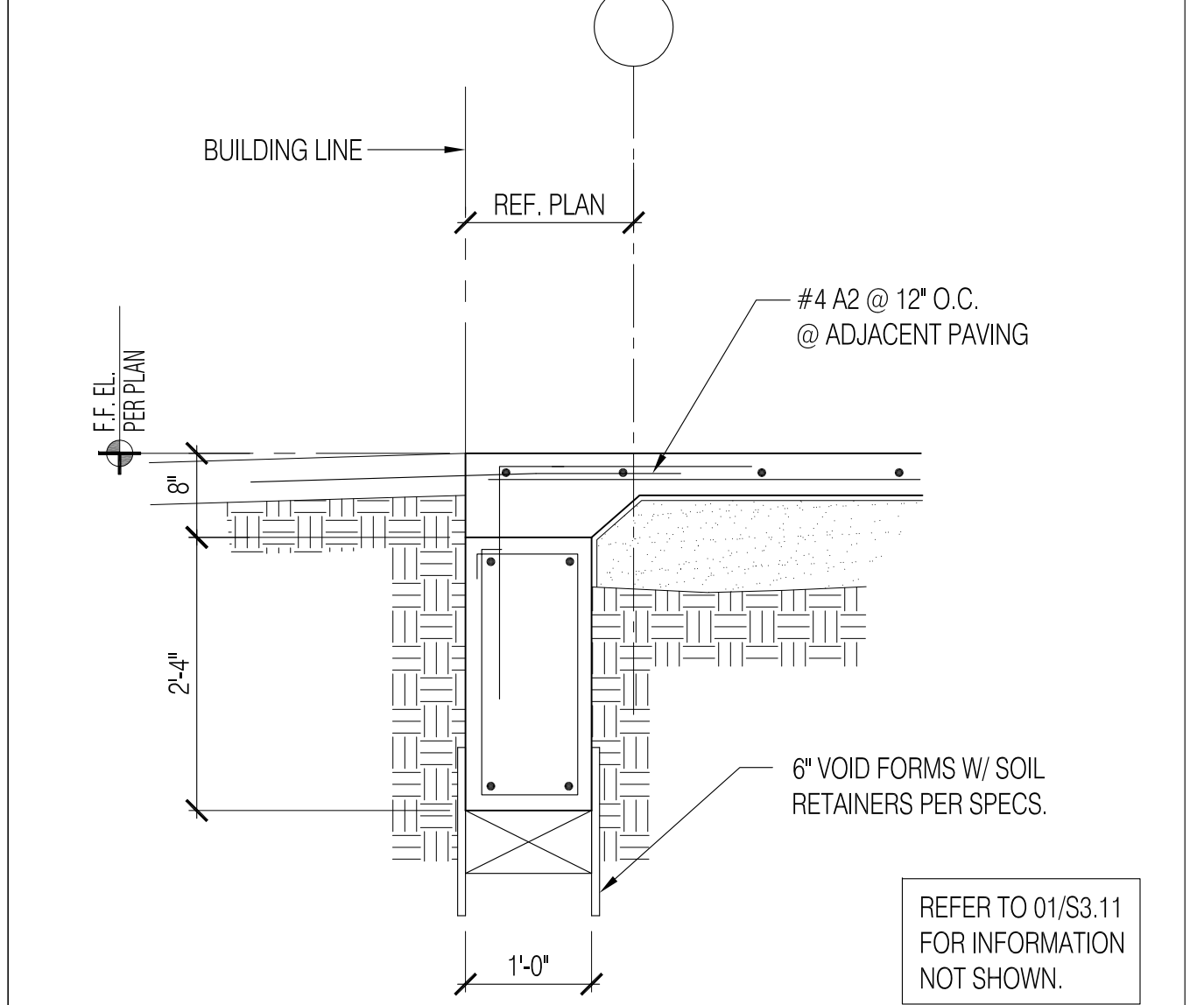

02 TYP. GRADE BEAM @ ENTRANCE

3/4"=1'

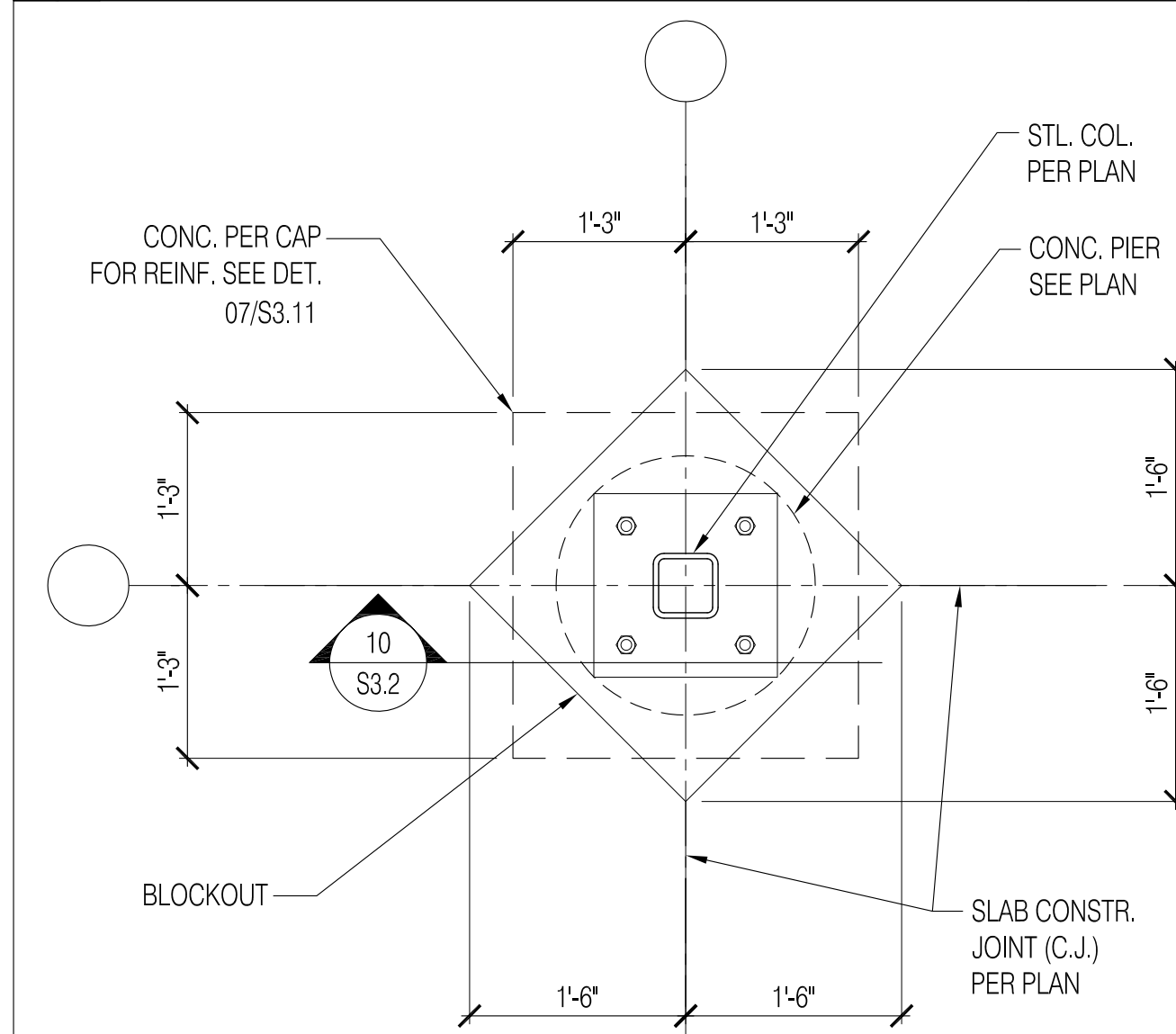

10 TYP. INTERIOR PIER CAP - PLAN

3/4"=1'

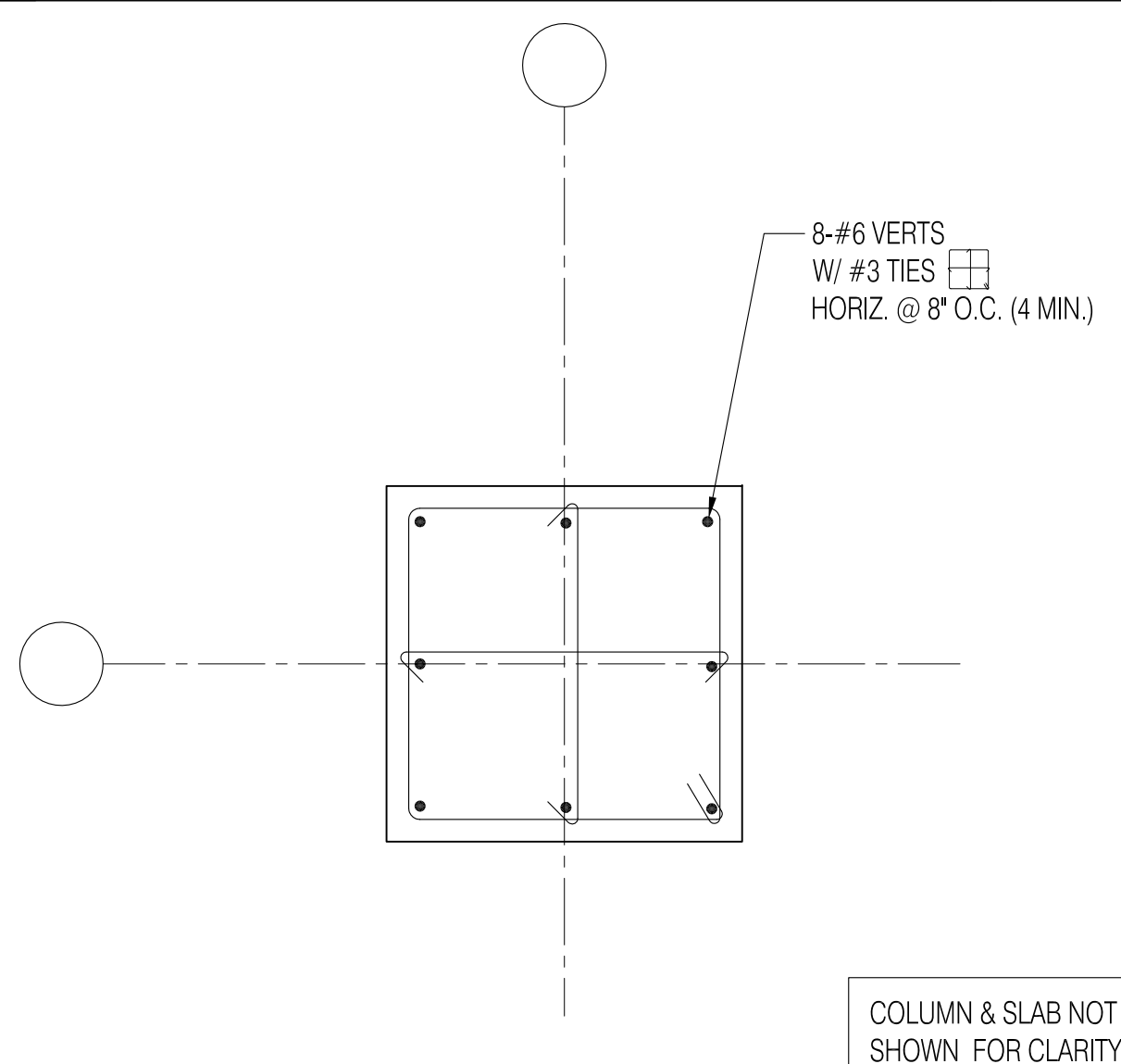

07 TYP. INTERIOR PIER CAP - REINF. PLAN

3/4"=1'

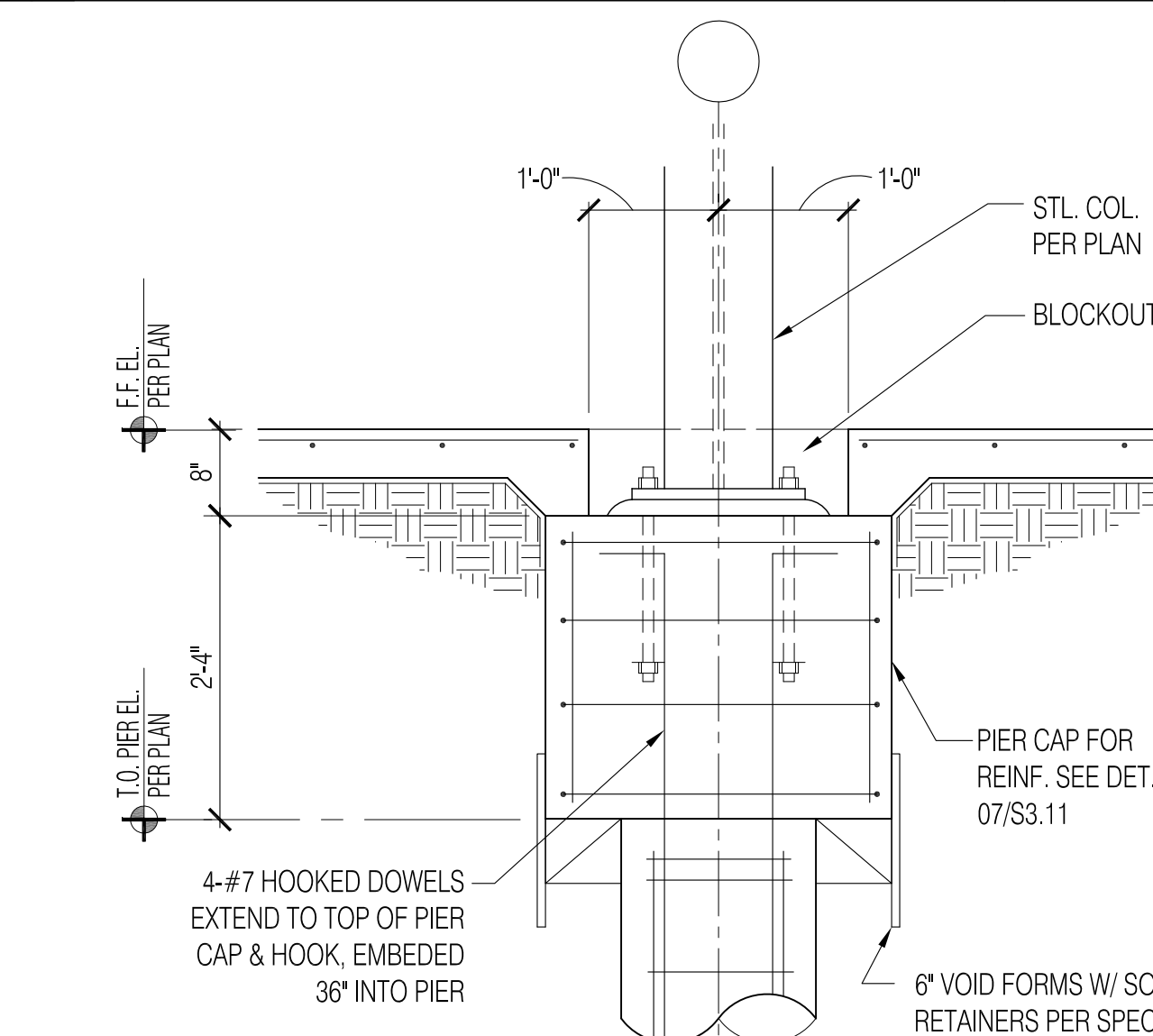

04 TYP. INTERIOR PIER CAP - SECTION

3/4"=1'

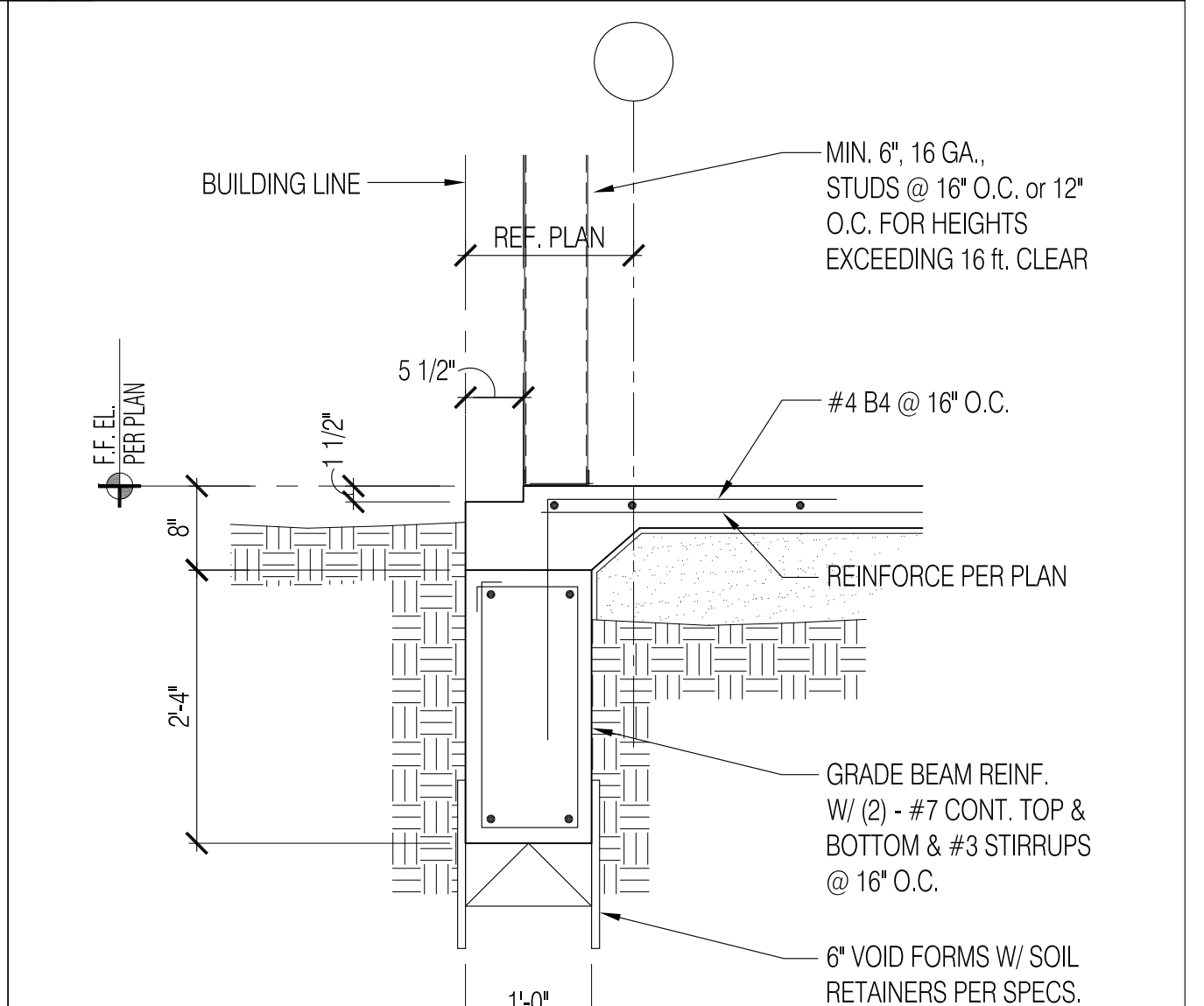

01 TYP. PERIMETER GRADE BEAM

3/4"=1'

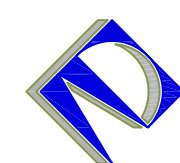

6060 N. Central Expy
Suite 360
Dallas, Texas 75206
p: 214.237.7022
f: 214.237.7025
ARMSTRONG-DOUGLASS PARTNERS, LLC
CONSULTING ENGINEERS TBPE #5635
PROJECT # 13.121.00

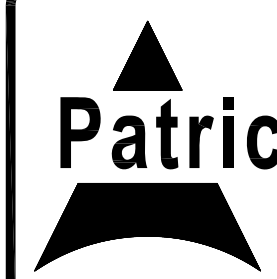

Patrick Ahearne, Architect

814 Wind Elm Drive Allen, TX 75002 - 972.359-0053 patrick@ahearnarchitect.com

Two New Shell Retail Buildings:
The Village @ 121
Building 'A' and Building 'B'
Lot and Block
The Colony, Texas

DATE: APRIL 4, 2014
JOB NO: 13-LGPK-0819
DRAWN: JG
CHECKED: SRA

REVISIONS:

S3.11

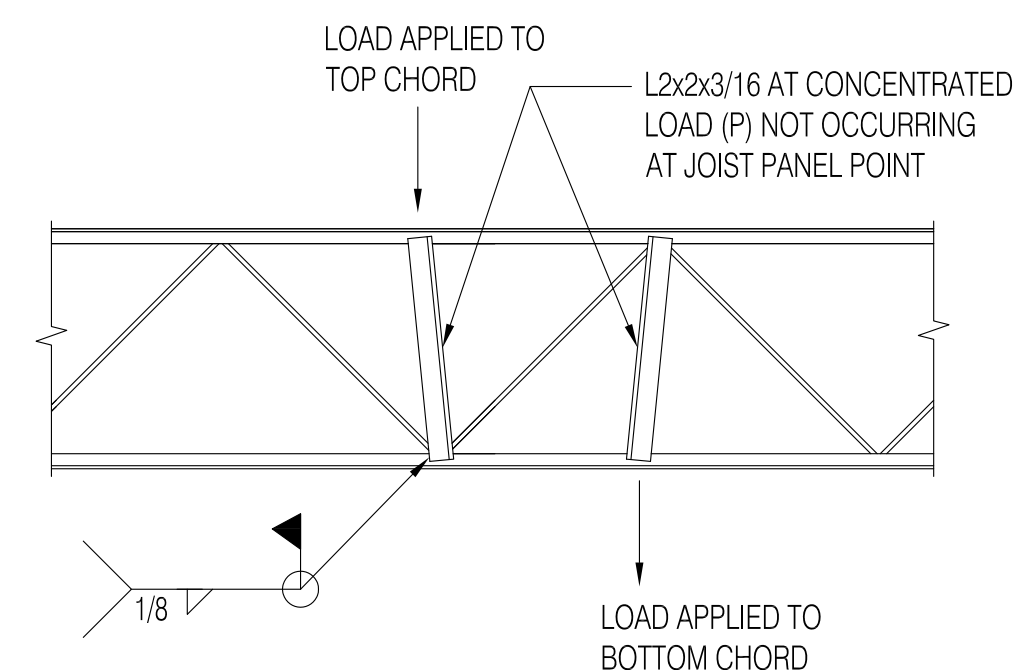

C. BAR JOIST REINFORCEMENT @ CONCENTRATED LOADS

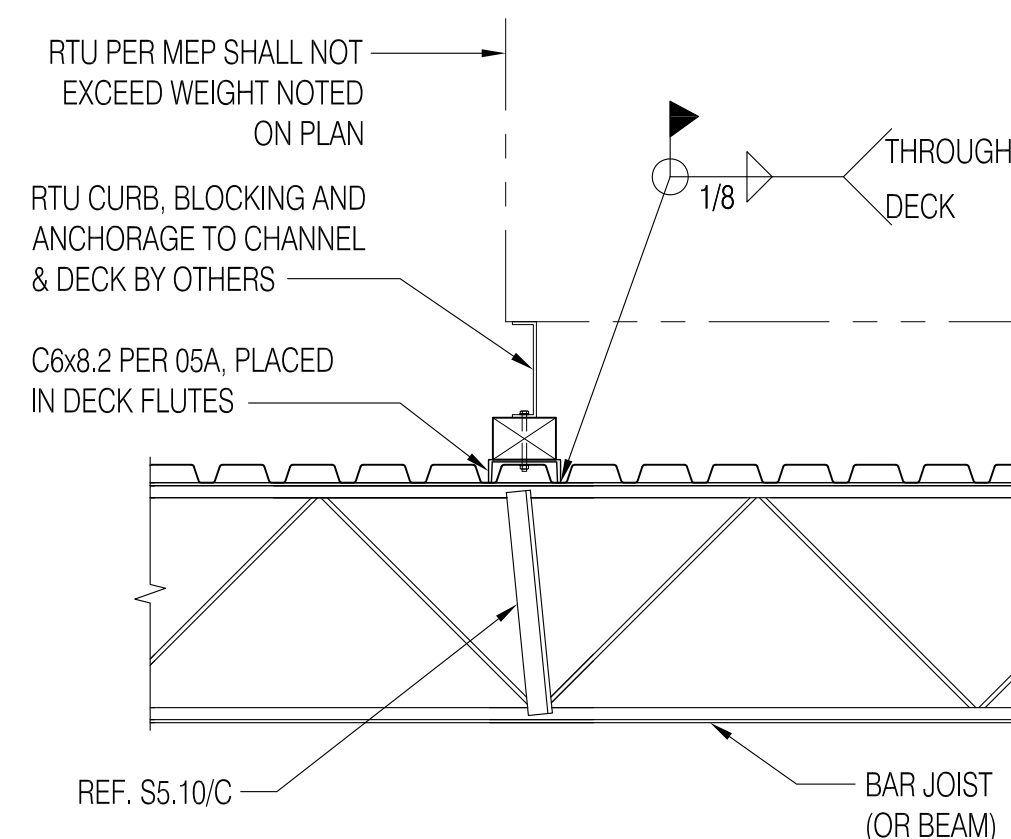

B. TYPICAL RTU SUPPORT SECTION

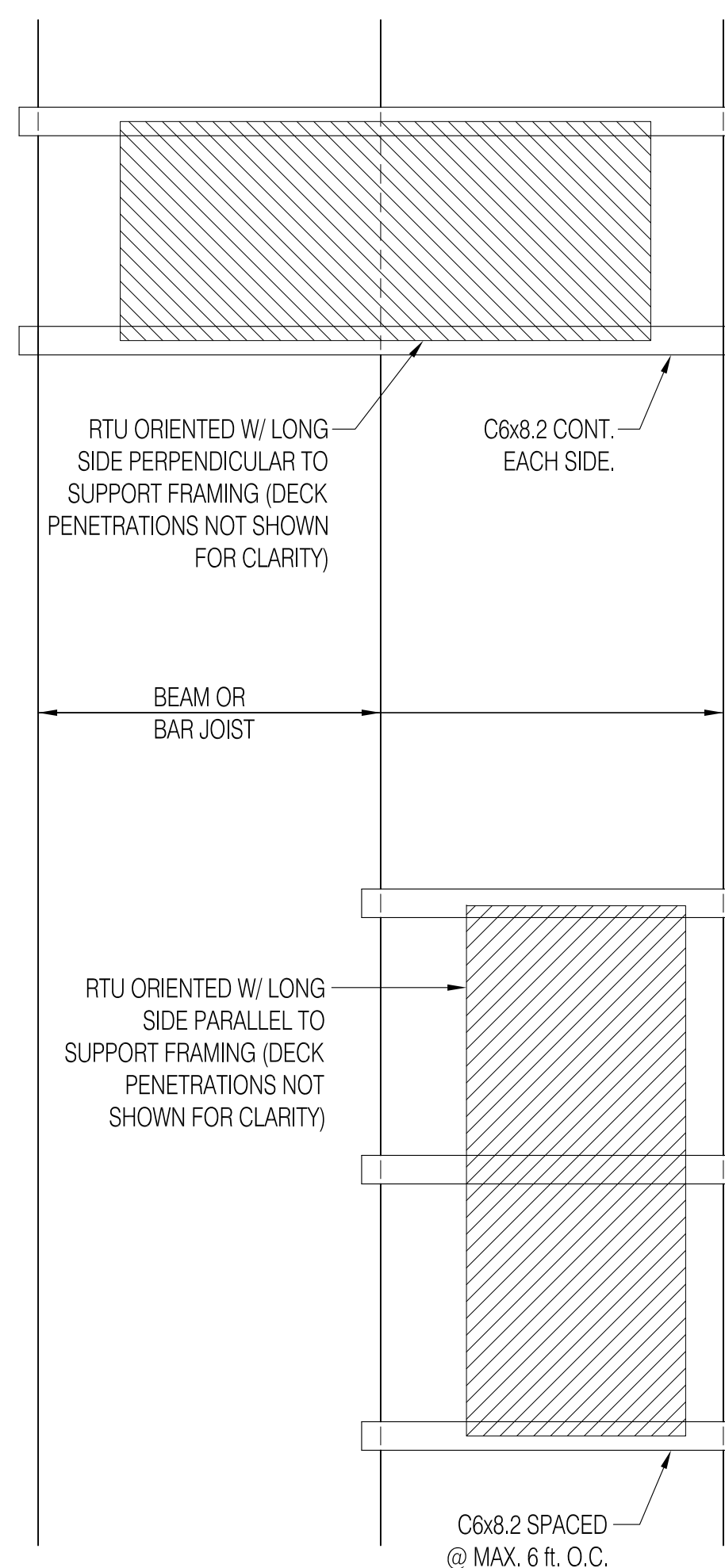

A. TYPICAL RTU PLANS

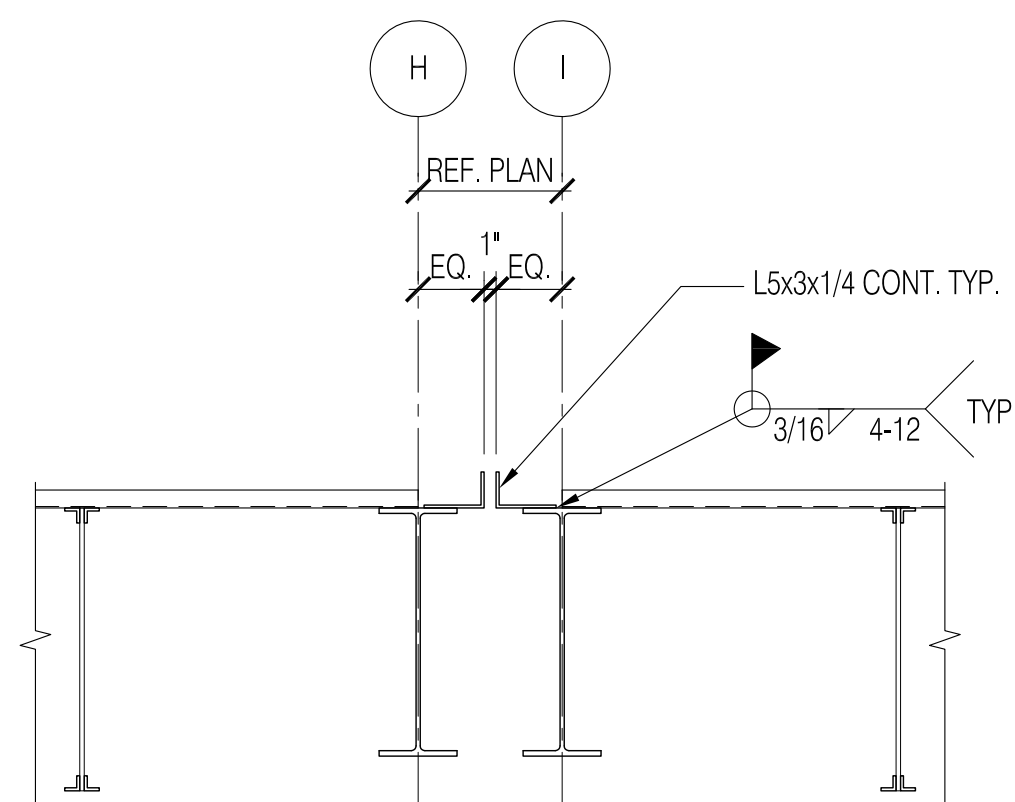

A. TYPICAL RTU PLANS

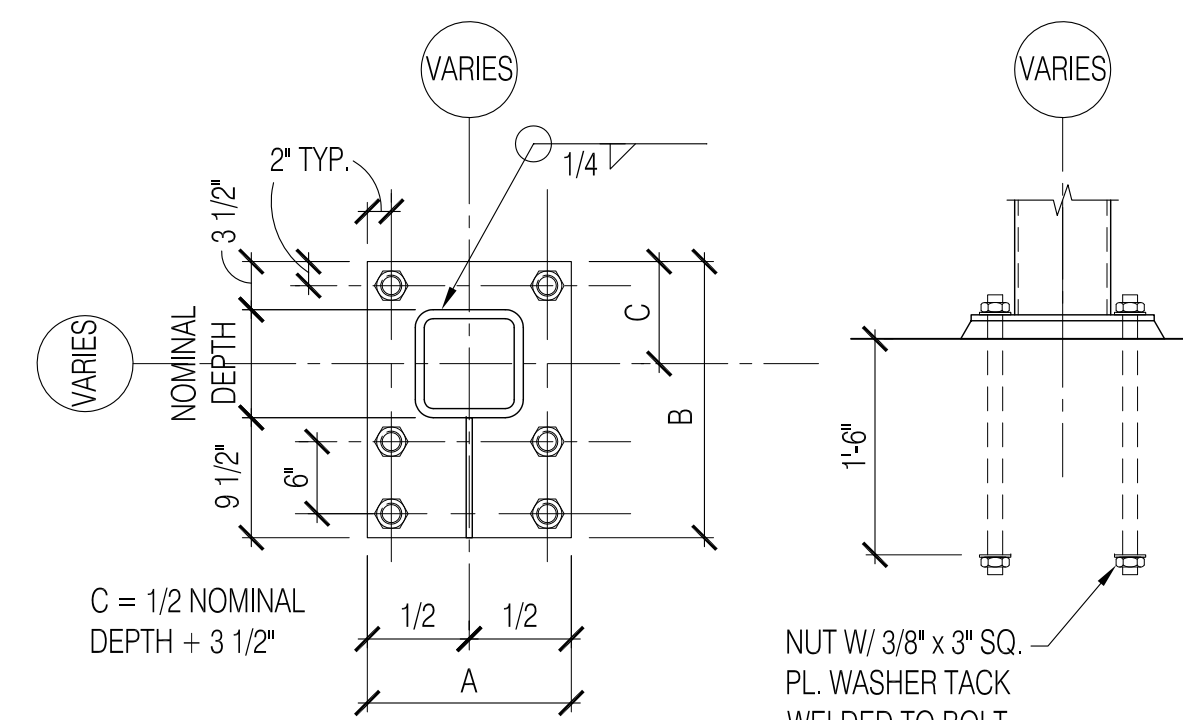

COLUMN:	BRACED FRAME COLUMNS PER 01/S3.12
PLATE THICKNESS:	1"
PLATE GRADE:	PER GENERAL NOTES
BOLT DIAMETER:	1"
BOLT SPECIFICATION:	PER GENERAL NOTES
GROUT PAD:	1-1/2" THICK, NON-SHRINK

CB2

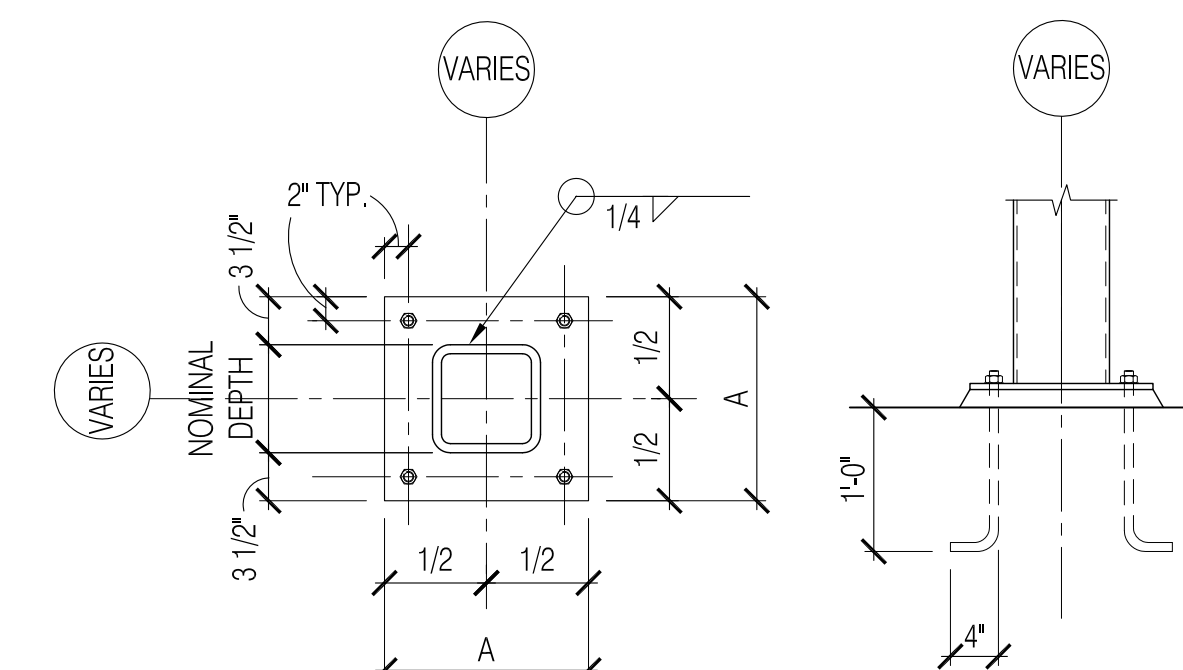

COLUMN:	ALL COLUMNS U.N.O.
PLATE THICKNESS:	3/4"
PLATE GRADE:	PER GENERAL NOTES
BOLT DIAMETER:	3/4"
BOLT SPECIFICATION:	PER GENERAL NOTES
GROUT PAD:	1 1/2" THICK, NON-SHRINK

CB1

02 TYPICAL COLUMN BASE DETAILS

N.T.S.

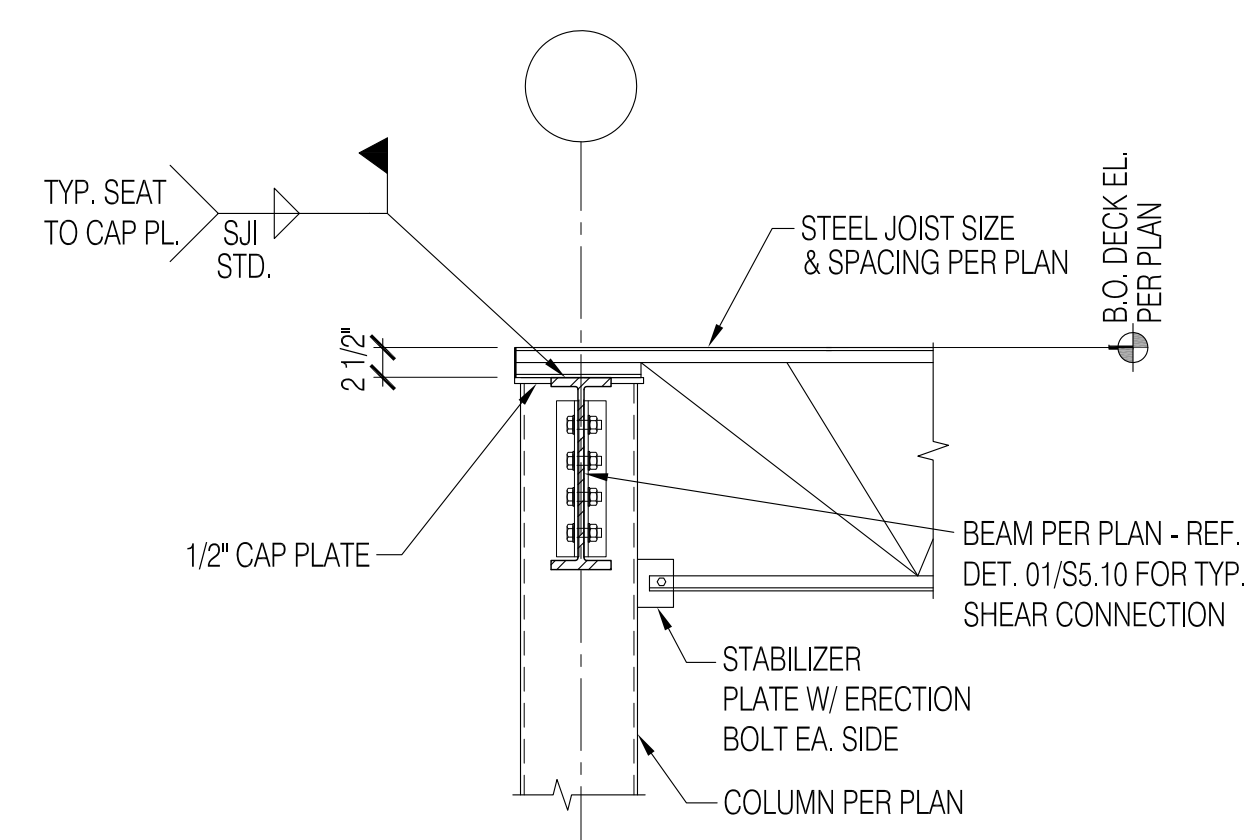

B. TYPICAL BAR JOIST TO PERIMETER COLUMN CONNECTION

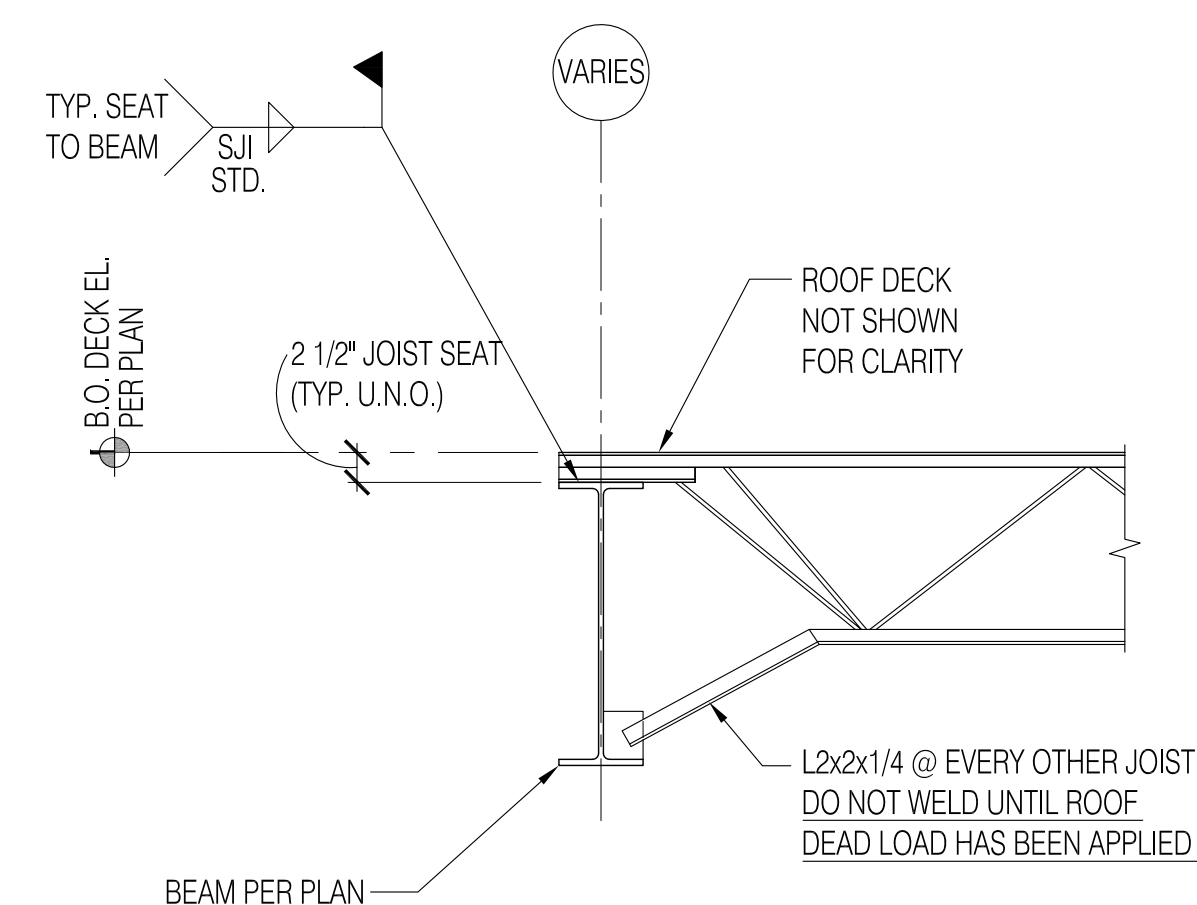

A. TYP. BAR JOIST - BEAM CONNECTION

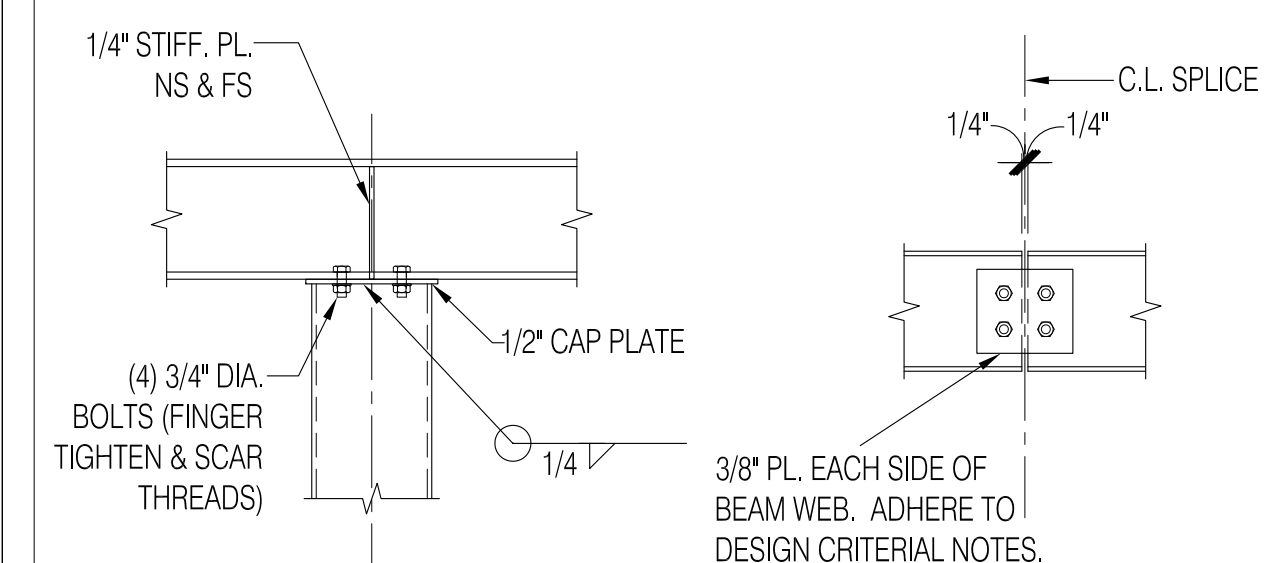

SC3: BEAM OVER COLUMN

SC4: BEAM TO BEAM SPLICE

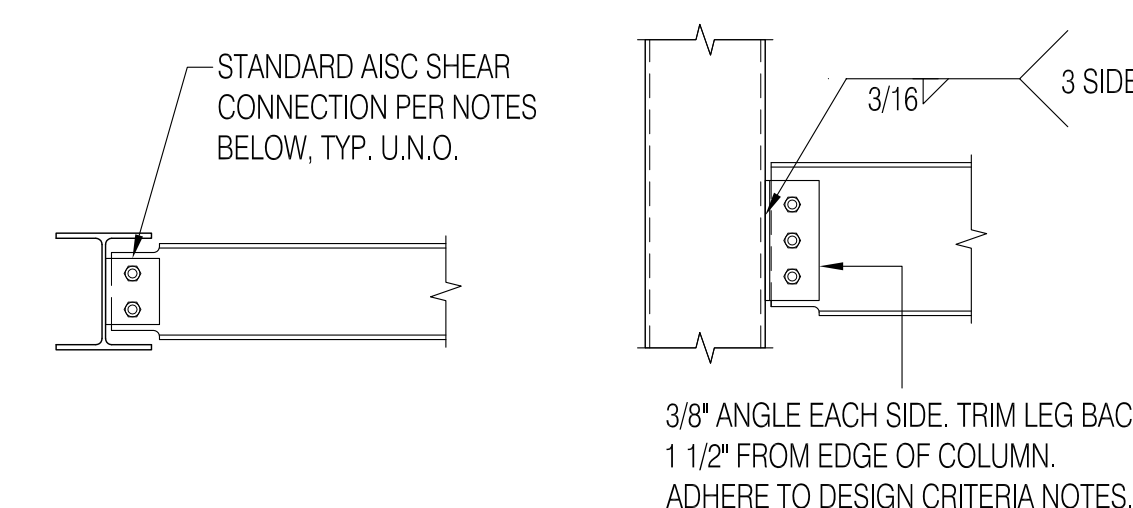

SC1: BEAM TO BEAM

SC2: BEAM TO HSS COLUMN

SHEAR CONNECTION DESIGN CRITERIA:

A) DESIGN FOR UNFACTORED REACTIONS NOTED ON PLANS.

B) IF REACTIONS ARE NOT NOTED ON PLANS: DESIGN NON-COMPOSITE BEAM CONNECTIONS FOR 1/2 THE TOTAL DESIGN UNIFORM LOAD FOR THE BEAM SPAN FROM THE AISC - UNIFORM LOAD TABLES; DESIGN COMPOSITE BEAM CONNECTIONS FOR 1.7 TIMES THE BEAM SPAN FROM THE ABOVE - NOTED TABLE.

C) DETAIL CONNECTIONS PER AISC - ASD 9TH EDITION SPECIFICATION USING MIN. 5/16" THICK DOUBLE CLIP ANGLES OR MIN. 3/8" SHEAR PLATE. USE 3/4" DIA. A 325-N BOLTS OR LARGER FOR ALL STRUCTURAL CONNECTIONS U.N.O.. SHEAR PLATE CONNECTIONS SHALL BE BOLTED @ BEAM AND WELDED @ SUPPORT. DOUBLE CLIP ANGLES CAN BE EITHER BOLTED OR WELDED PROVIDED THEY COMPLY WITH LOADING REQUIREMENTS AND AISC STANDARDS.

D) IN ADDITION TO SHEAR CONNECTION DESIGN CRITERIA PER NOTES A - C, PROVIDE A MINIMUM OF THE FOLLOWING NUMBER OF CONNECTION BOLTS AS FOLLOWS:

W8 - W12	2 BOLTS
W14-W16	3 BOLTS
W18-W21	4 BOLTS
W24	5 BOLTS

E) SUBMIT SEALED CALCULATIONS OF ALL NON-STANDARD CONNECTIONS FOR ENGINEER'S REVIEW

TYPICAL SHEAR CONNECTIONS

03 TYPICAL BAR JOIST DETAILS

N.T.S.

01 TYPICAL CONNECTION DETAILS

	N.T.S.
--	--------

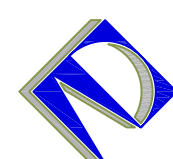

 6060 N. Central Expwy
Suite 360
Dallas, Texas 75206
p: 214.237.7022
f: 214.237.7025

ARMSTRONG-DOUGLASS PARTNERS, LLC
CONSULTING ENGINEERS TBPE #5635
PROJECT # 13.121.00



Patrick Ahearne, Architect

814 Wind Elm Drive Allen, TX 75002 - 972 359-0053 patrick@ohearnarchitect.com

Two New Shell Retail Buildings:
The Village @ 121
 Building 'A' and Building 'B'

Lot and Block
 The Colony, Texas

DATE: APRIL 4, 2014
JOB NO: 13-LGPK-0819
DRAWN: JG
CHECKED: SRA

REVISIONS:

\$5.10

04/04/2014

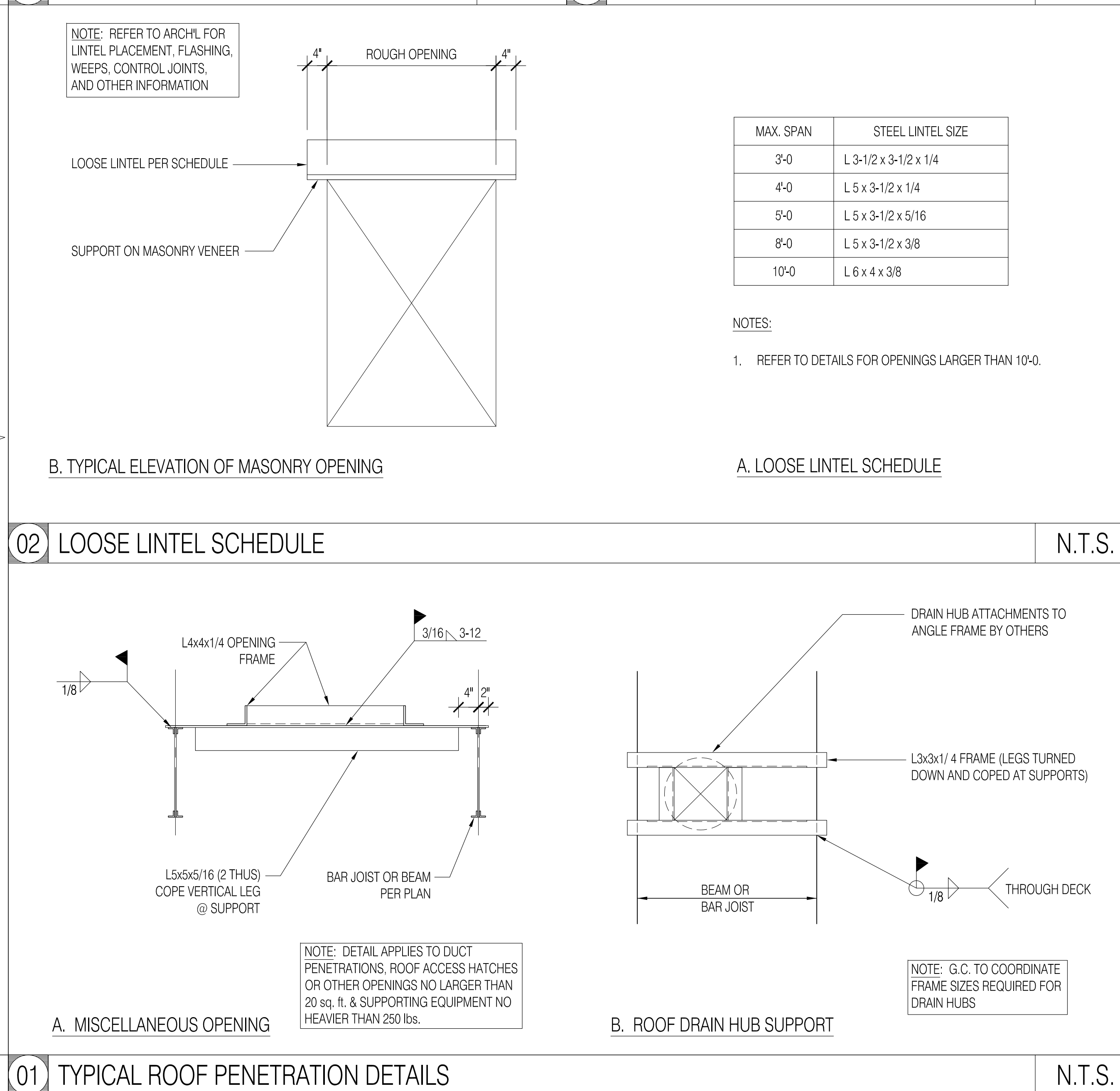
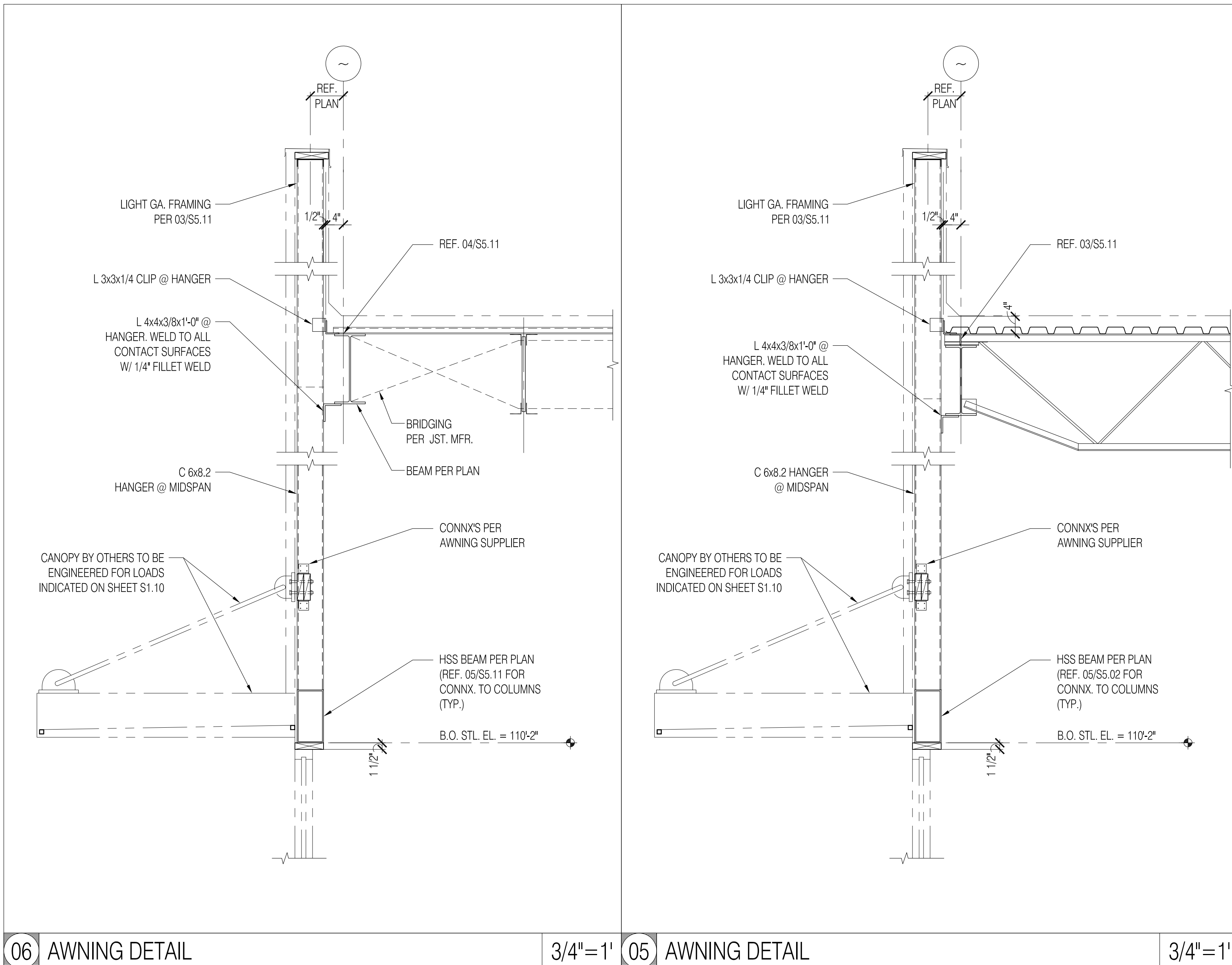
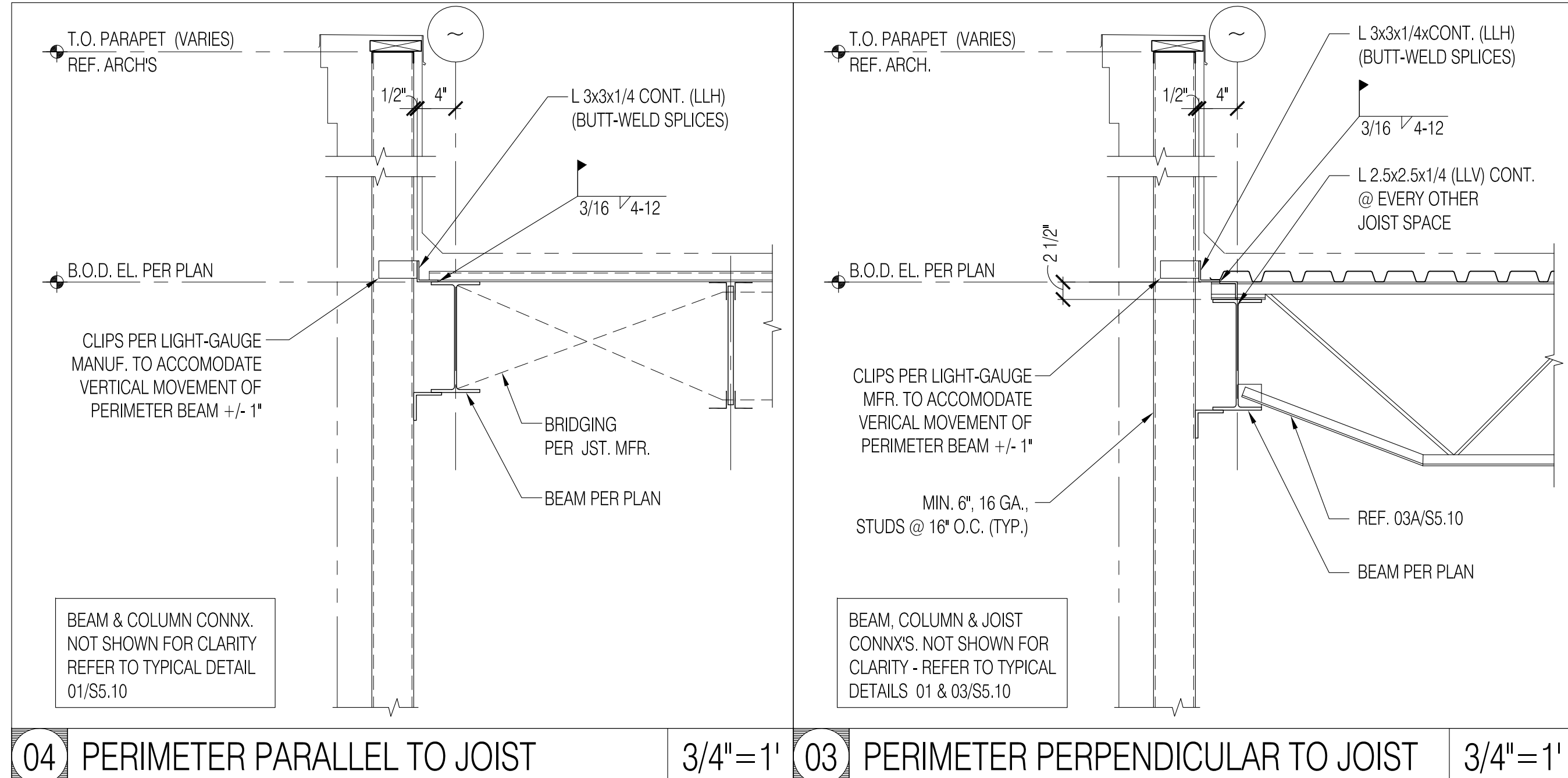

6060 N. Central Expy
Suite 360
Dallas, Texas 75206
p: 214.237.7022
f: 214.237.7025

ARMSTRONG-DOUGLASS PARTNERS, LLC
CONSULTING ENGINEERS TBPE #5635
PROJECT # 13.121.00

Patrick Ahearne, Architect

814 Wind Elm Drive Allen, TX 75002 - 972.359-0053 patrick@ahearnearchitect.com

Two New Shell Retail Buildings:
The Village @ 121
Building 'A' and Building 'B'
Lot and Block The Colony, Texas

DATE: APRIL 4, 2014
JOB NO: 13-LGPK-0819
DRAWN: JG
CHECKED: SRA

REVISIONS:

S5.11

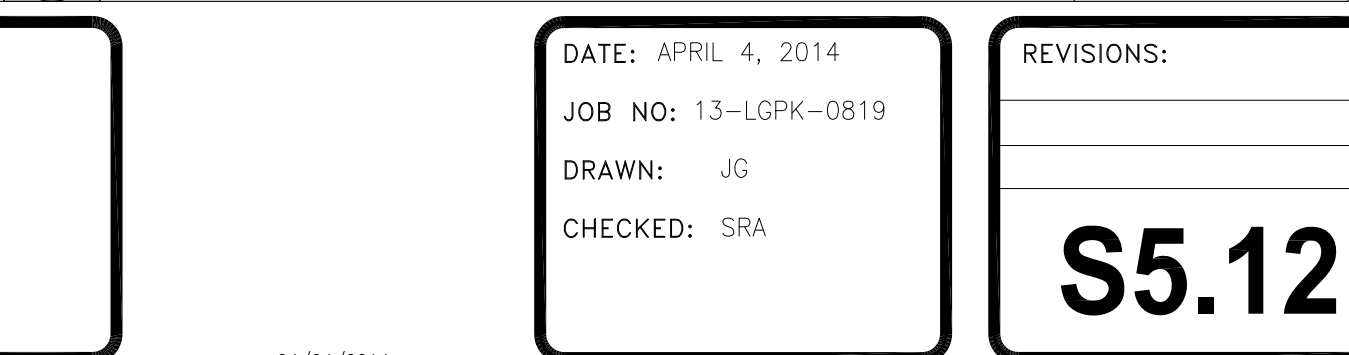
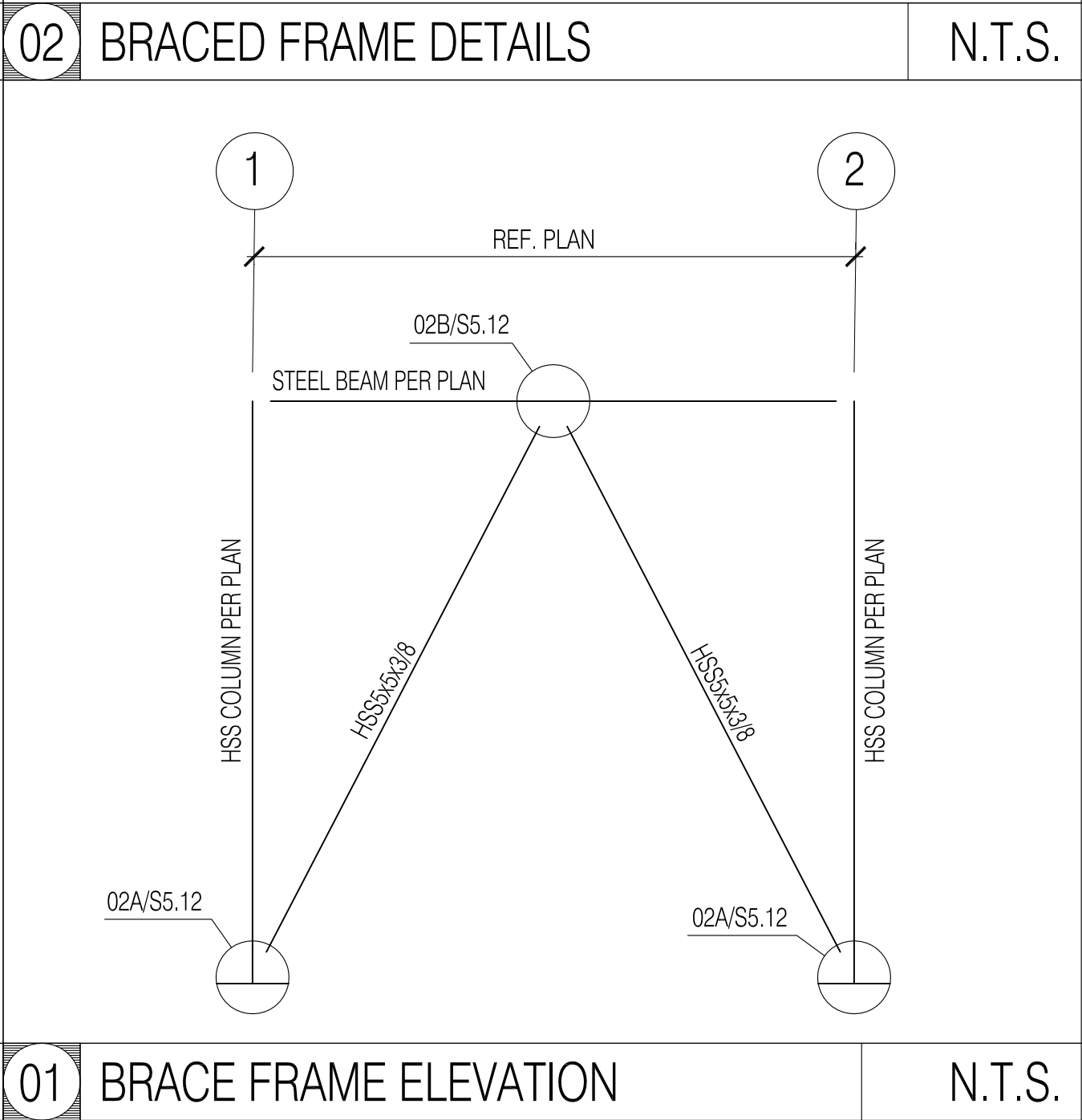
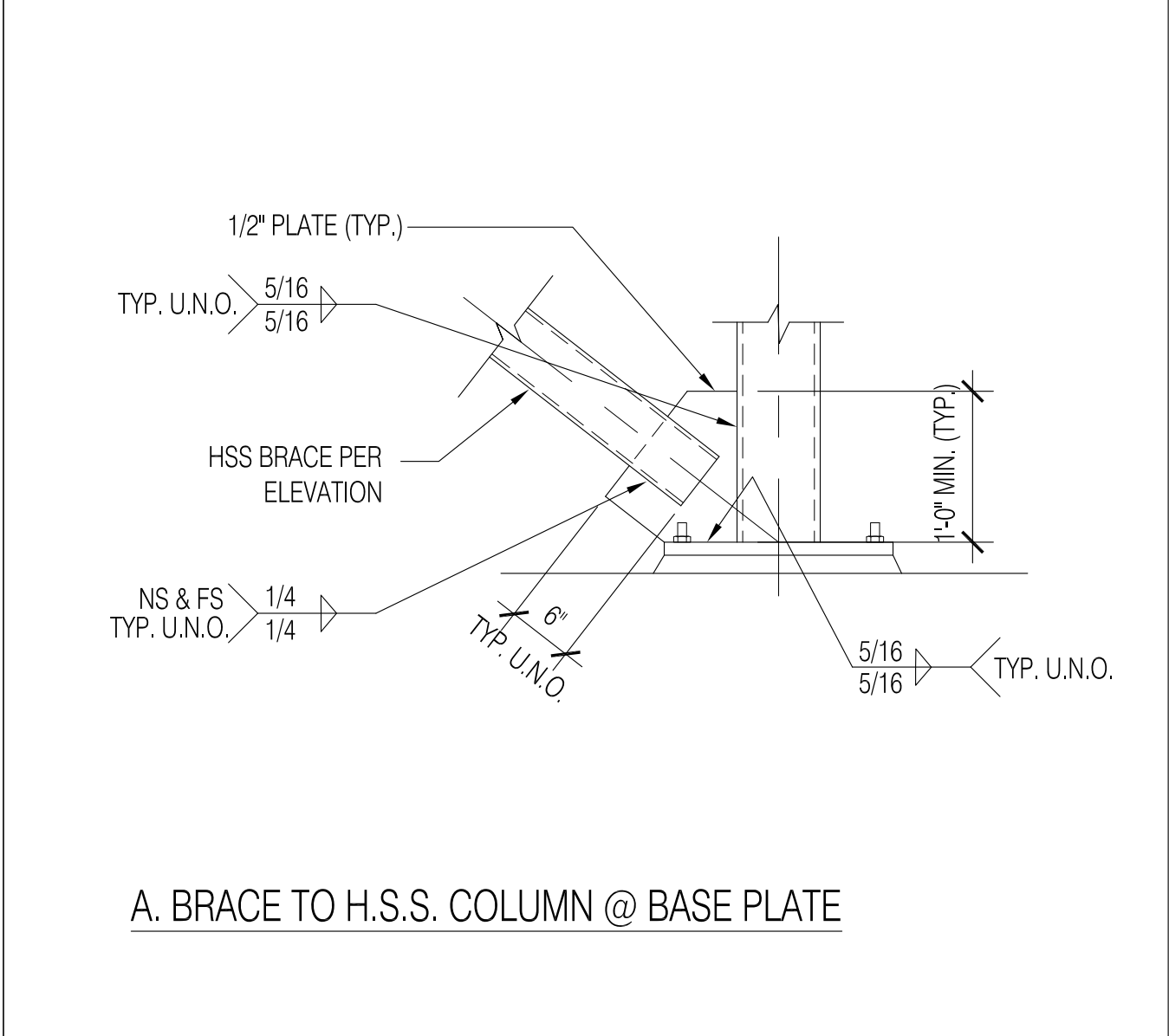
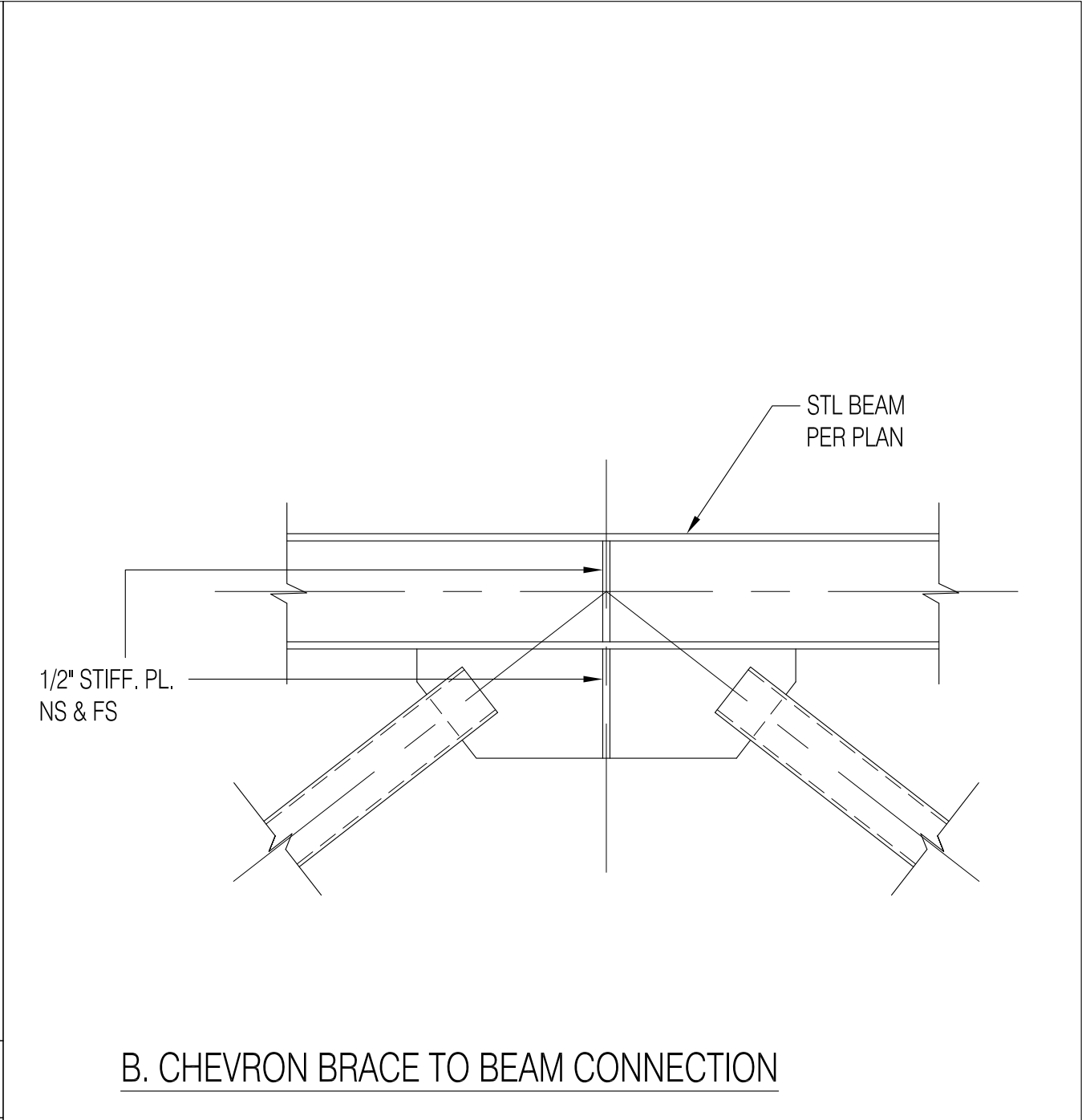
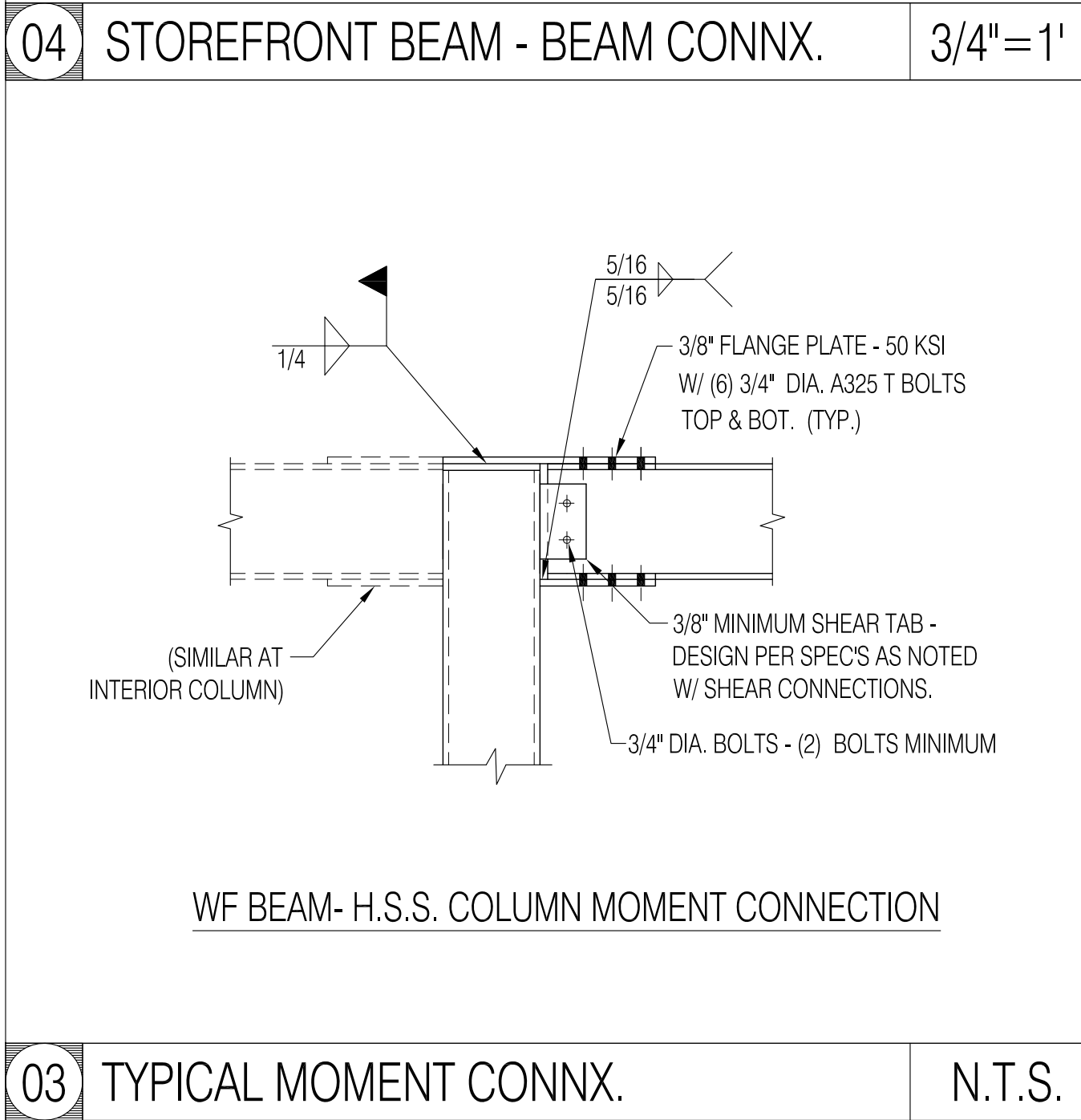
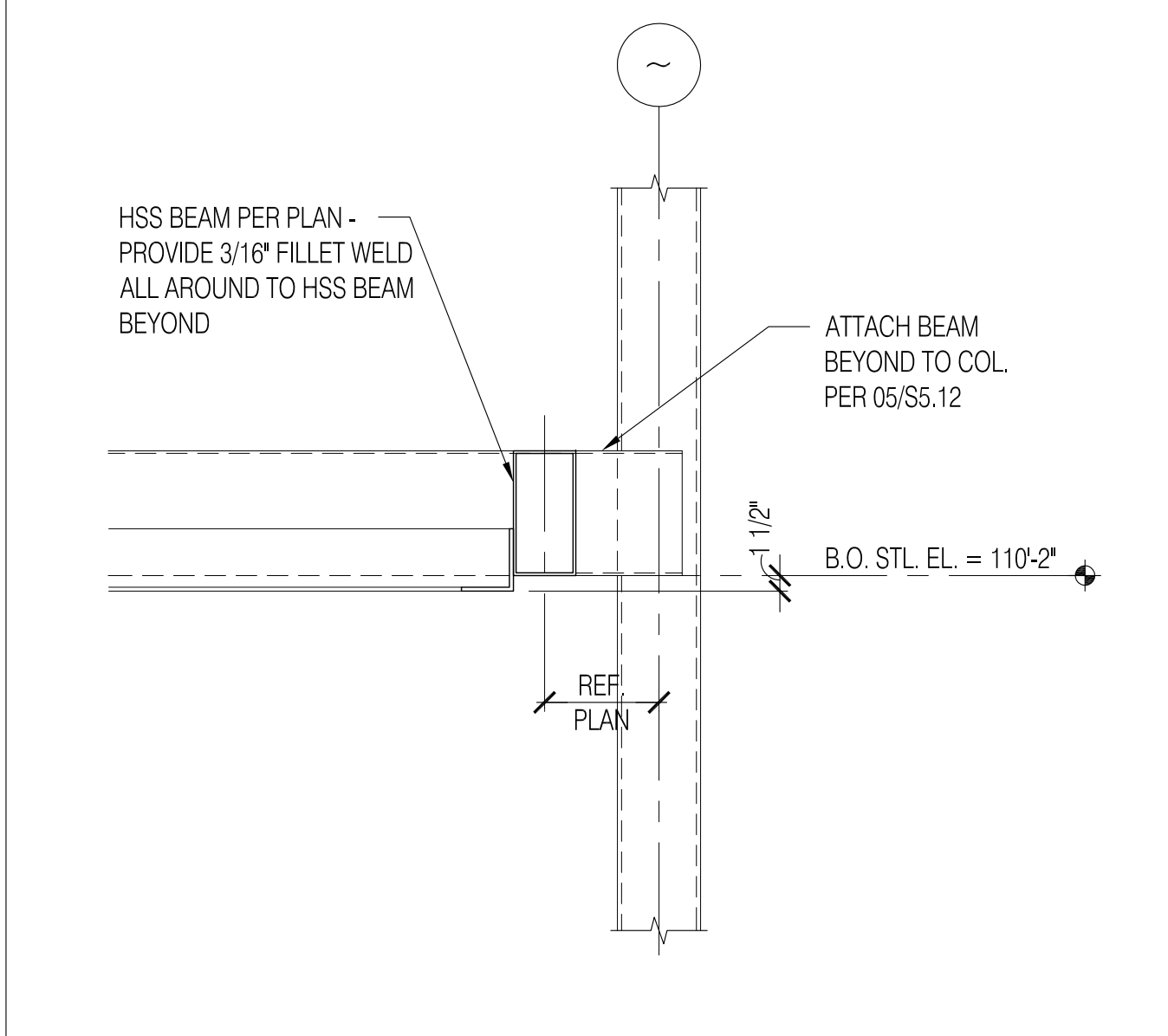
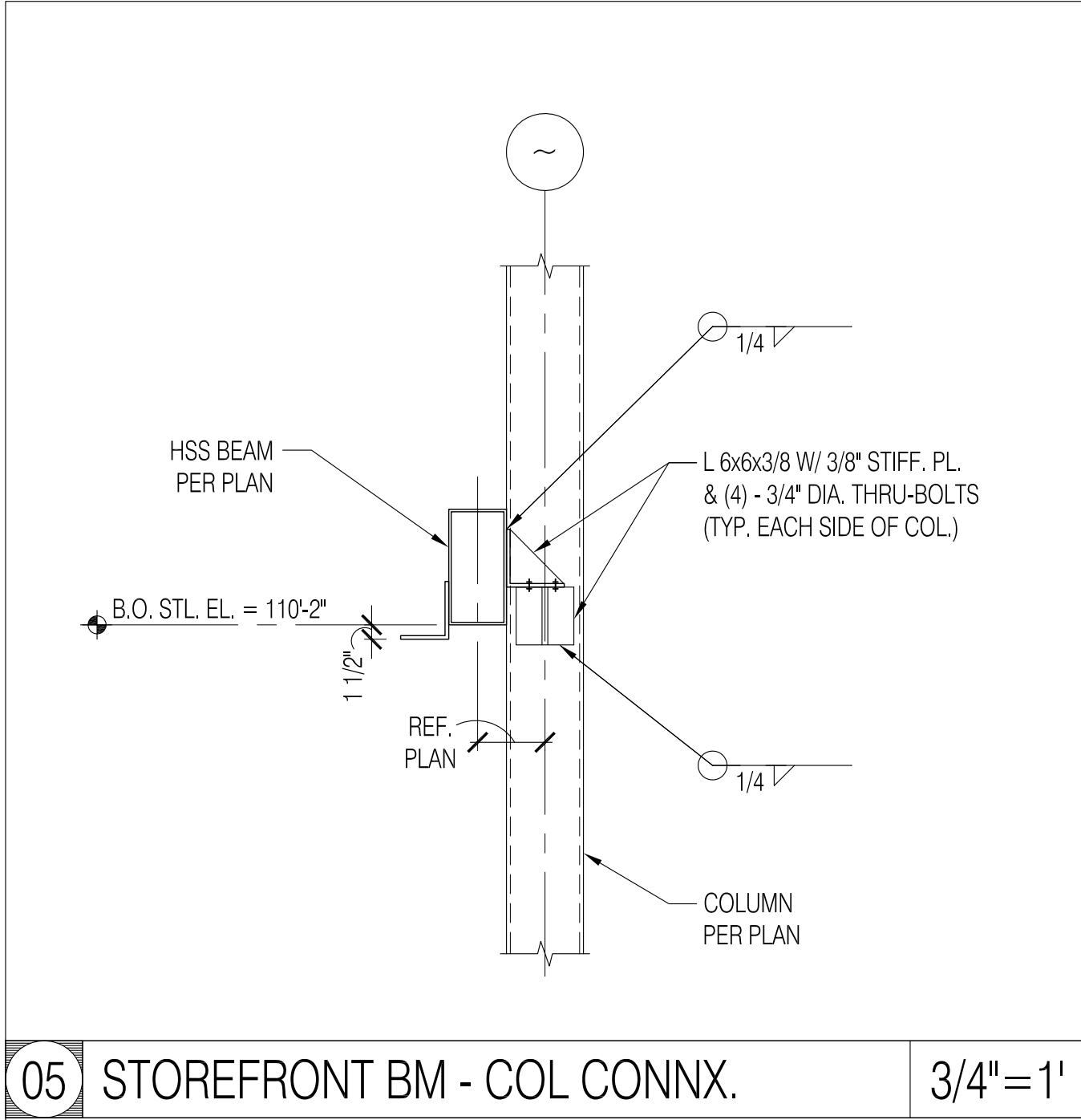

ARMSTRONG-DOUGLASS PARTNERS, LLC
CONSULTING ENGINEERS TBPE #5635
PROJECT # 13.121.00

6060 N. Central Expy
Suite 360
Dallas, Texas 75206
p: 214.237.7022
f: 214.237.7025

Patrick Ahearne, Architect
814 Wind Elm Drive Allen, TX 75002 - 972.359-0053 patrick@ahearnearchitect.com

Two New Shell Retail Buildings:
The Village @ 121
Building 'A' and Building 'B'
Lot and Block The Colony, Texas

DATE: APRIL 4, 2014
JOB NO: 13-LGPK-0819
DRAWN: JG
CHECKED: SRA

REVISIONS:
S5.12